Trillium '86

Once . . . in a lifetime

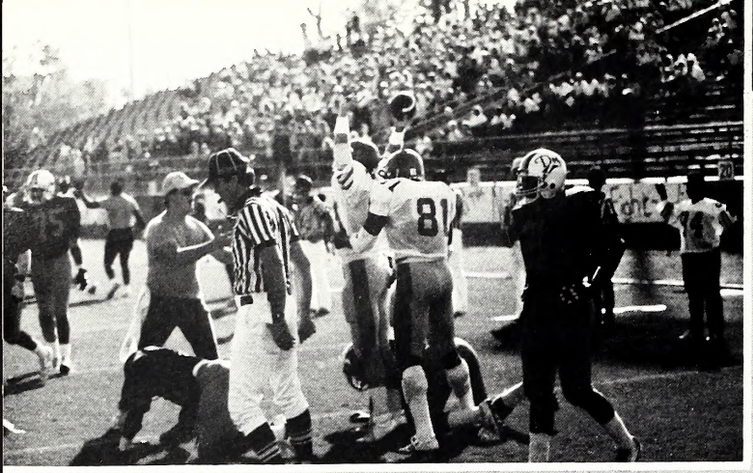

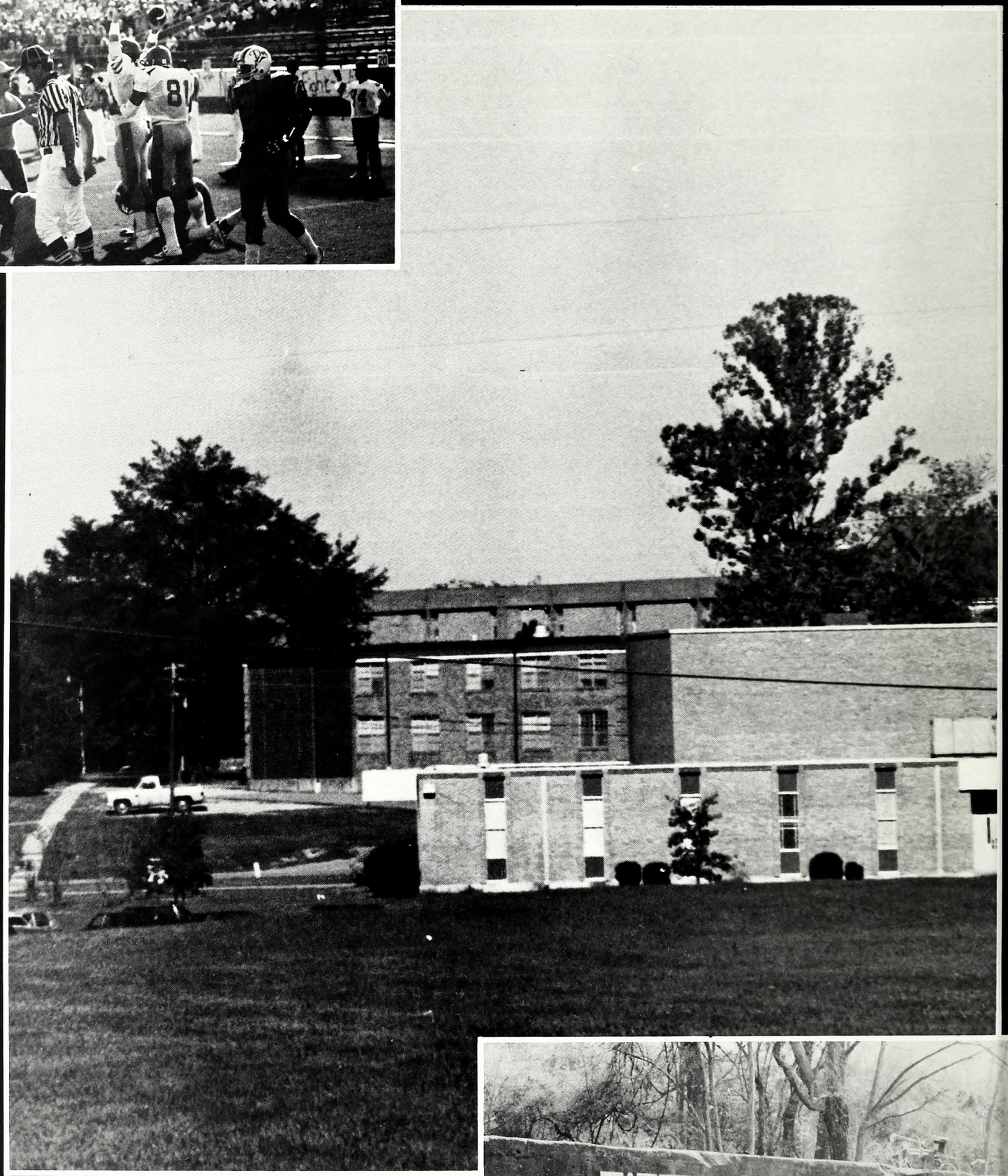

INTRODUCTION 1

NATCHEZ CAMPUS 24

WESSON CAMPUS 74

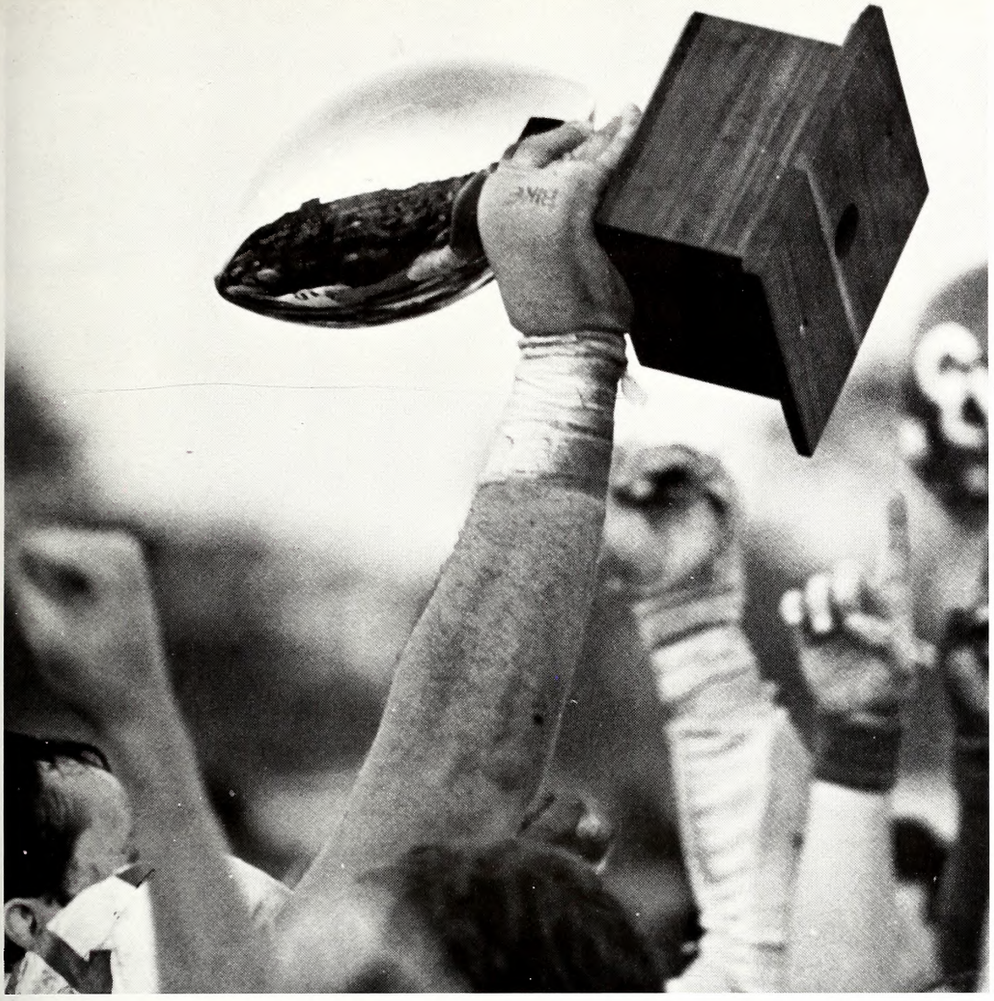

What a year!

The 1985-86 Copioh-Lincoln Junior College Wolves defeoted the Mississippi Gulf Coost Junior College Bulldogs by a score of 24-23 to copture the Mississippi Junior College Stote Chompionship in Poscogoula on November 16, 1985.

The 1985 stote chompionship title is the first one in 47 years for Co-Lin. The last stote chompionship come in 1938 when the legendory cooch H. L. "Hook" Stone was heod football cooch ot Co-Lin.

Few of the fons thot were on hand in Pascagoulo's Wor Memoriol Stodium were not oround in the old stote chompionship doys moking this day o dote to remember.

During the fourth quorter of ploy, few fons from either team were able to sit still. As the finol seconds ticked off the clock, it was definite, Co-Lin was the NEW MISSISSIPPI STATE CHAMPIONS AND REGION XXIII CHAMPS. A title thot usually occurs only Once . . . in a lifetime.

T. Mullen

Photos from thot fobulous gome include, (1 to r) (1) Stote Chompionship Trophy; (2) ond (3) action shots during gome; (4) ofter winning the joyous victory.

Wolves win state, region titles

WELCOME
COLIN
ALUMNI

AND EXPANSION OF EUROPEAN POWERS

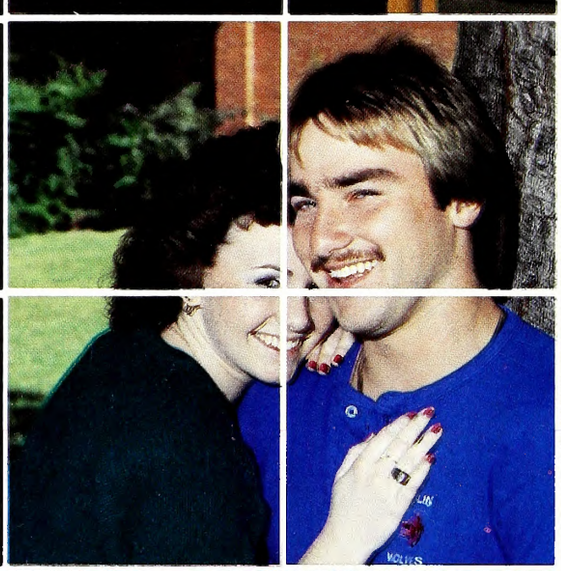

Once . . . in a lifetime

Once in a person's lifetime, man has the distinct opportunity to witness one of the most fascinating sights there is to see — the passing of Halley's Comet.

Halley's Comet passed through our skies in the spring of 1986, the first time since 1910.

Halley's Comet is named after the English astronomer Edmond Halley, (1656-1742.)

Halley believed that comets traveled in definite paths. He figured out that the paths made by comets sighted in 1456, 1531, and 1682.

Halley then predicted that the comet would reappear in 1759, and he was right. Halley's comet appears every 76-79 years.

Halley's comet is believed to have been first seen before the year 240 B.C.

For centuries, people believed the coming of a comet would bring disaster, such as war or an epidemic.

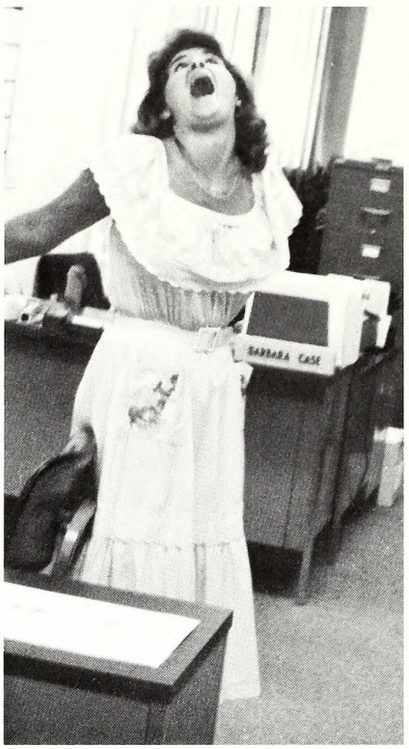

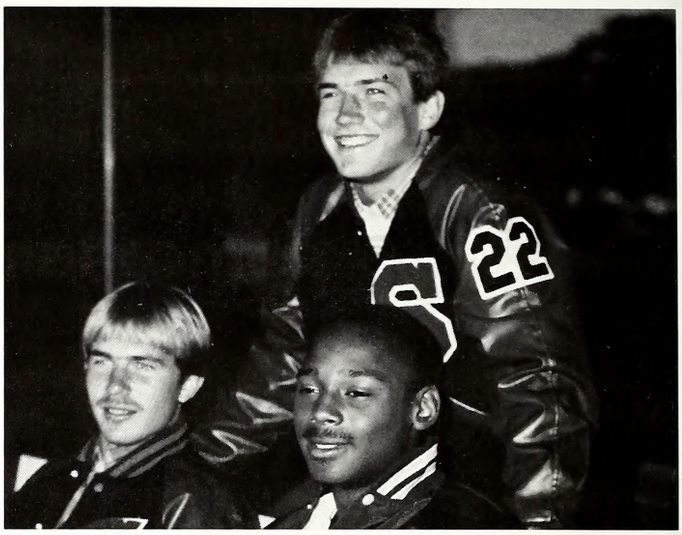

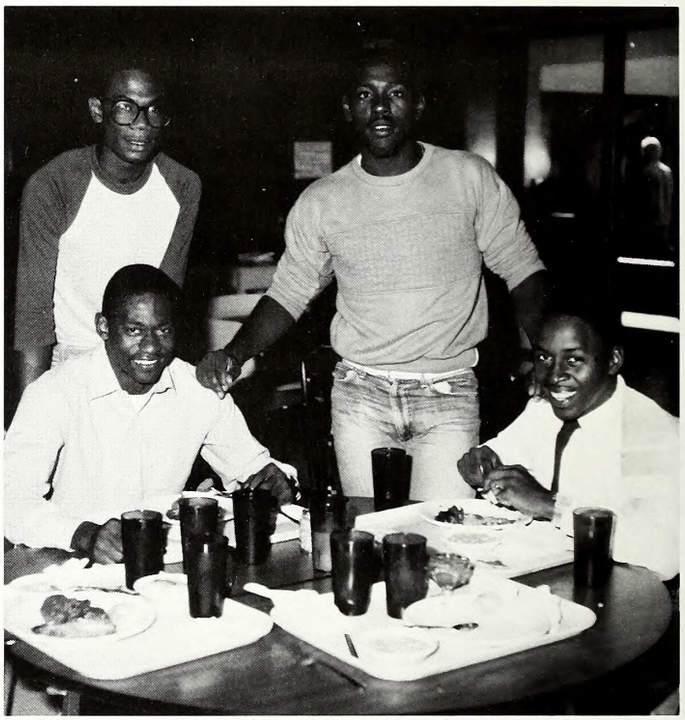

Halley's Comet comes

In 1910, Halley's Comet revived these fears when the earth passed thraugh the edge of the comet's tail with na harm. However, a collisian between the earth and a comet's nucleus could be very destructive. The adds far the earth actually calliding with a comet are ane in a millian years.

Comets resemble fuzzy stars and have a nucleus which resembles a dirty snawball. The nucleus is made of frozen gasses and ice mixed with dust. The nucleus is then surraunded by a hazy cloud known as a coma.

Comets get light fram the sun. The brightness af a comet results partly fram sunlight reflected by its nucleus and coma.

A lat is still left ta be learned abaut comets. However, a lat af useful, important data was gathered in the 1986 passing af Halley's Comet. Halley's Comet will nat come within seeing distance of the earth again until the year 2062.

Hapefully, you didn't miss aut an seeing Halley's Comet. After all, Halley's Comet only comes through "Once in a life time."

T. Mullen

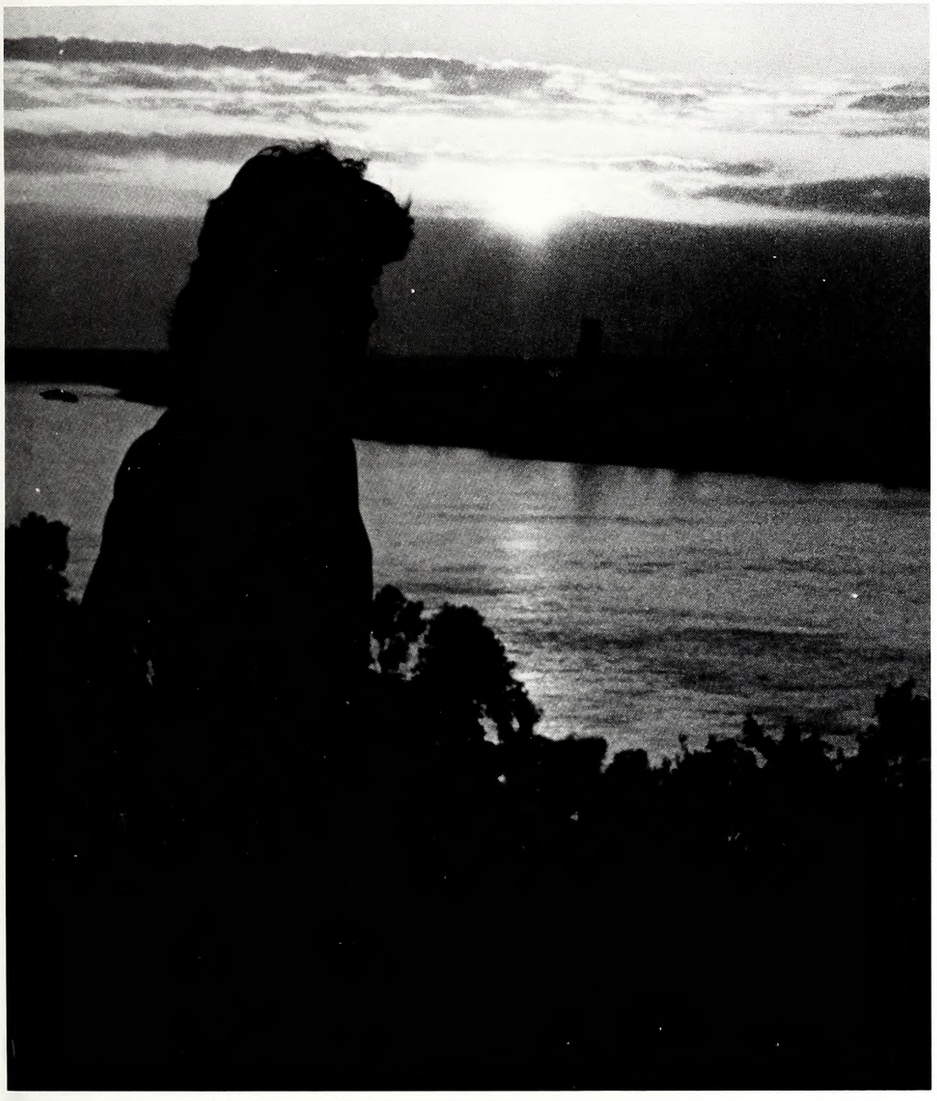

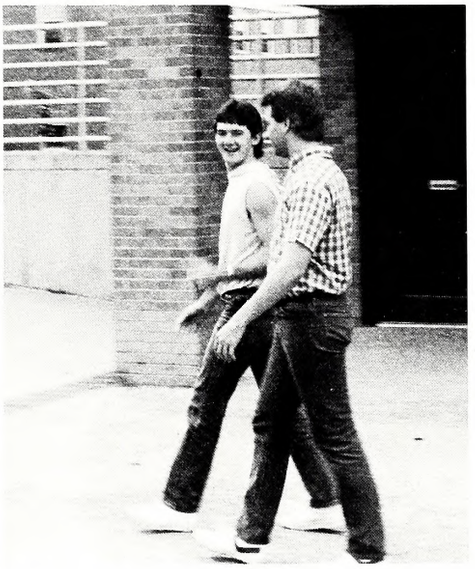

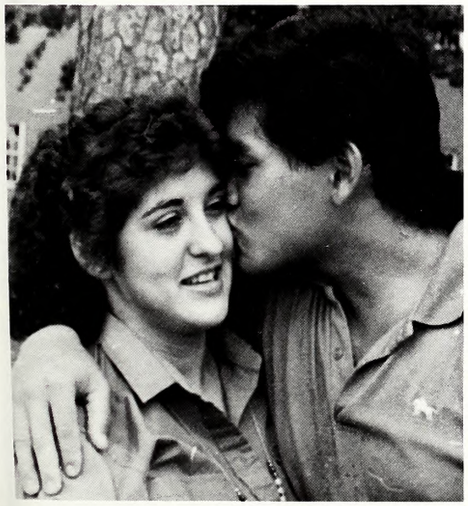

once in our lifetime

Co-Lin
WOLVES
SLAM
THE

Once . . . in a lifetime

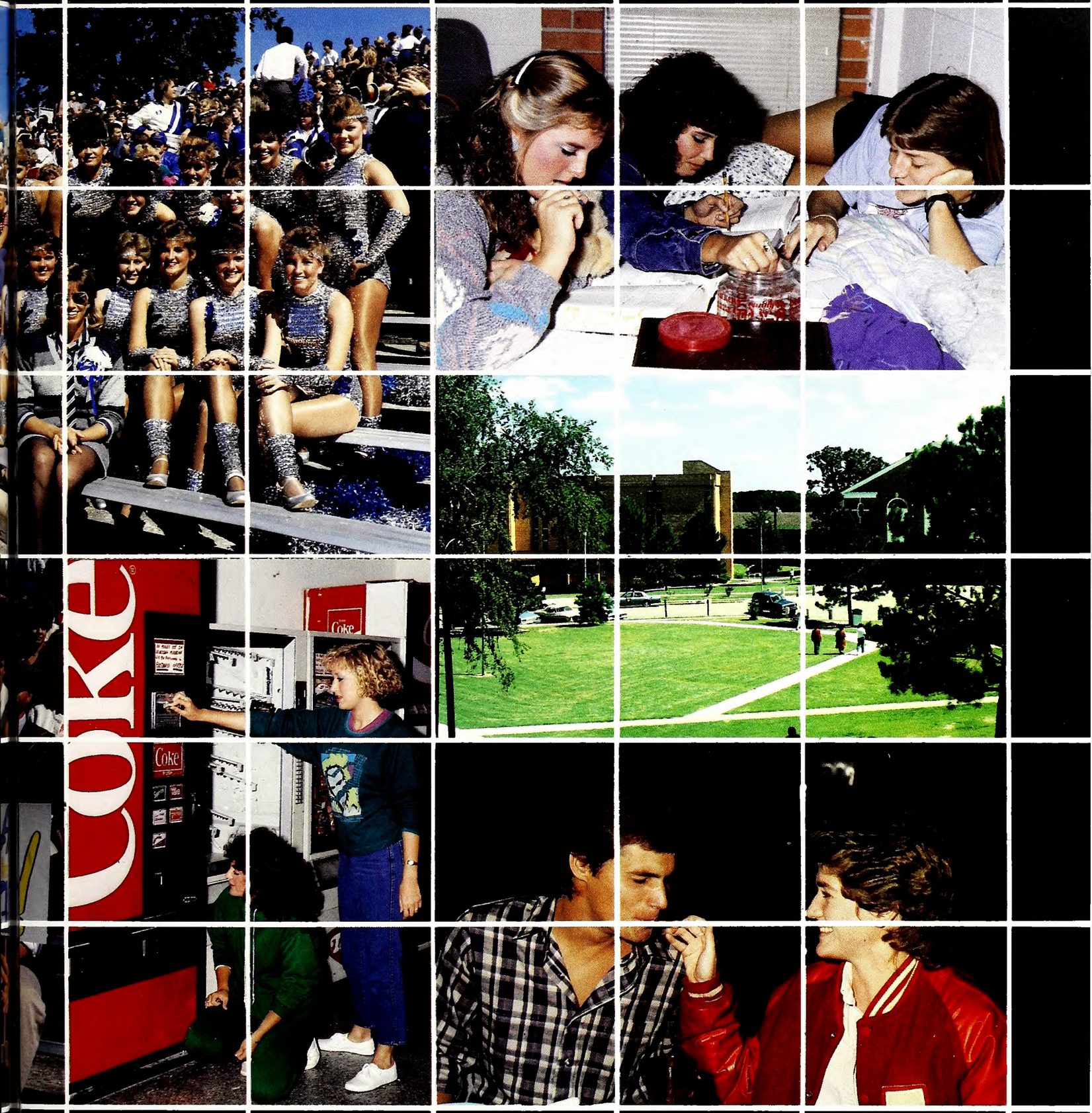

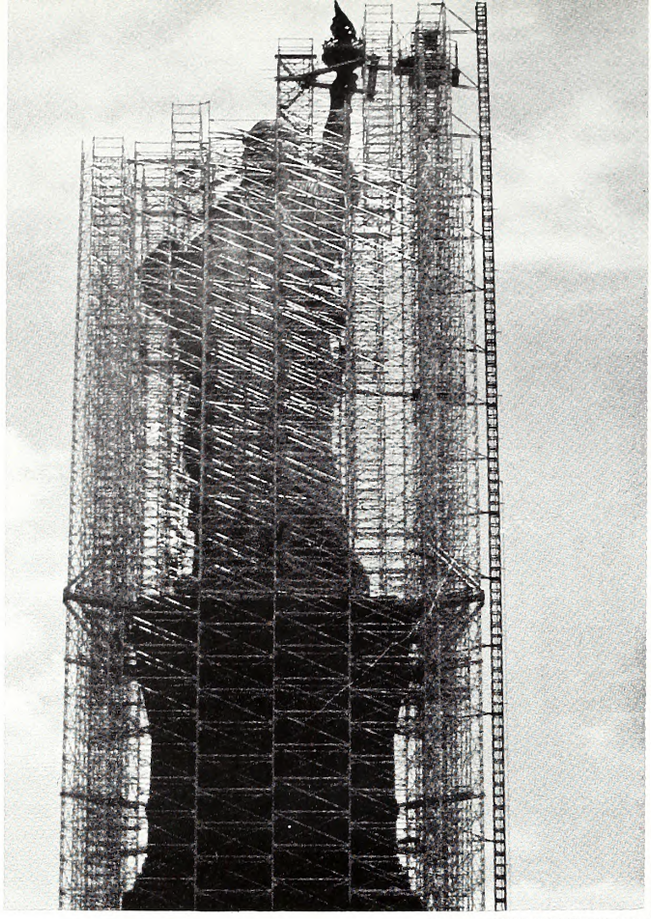

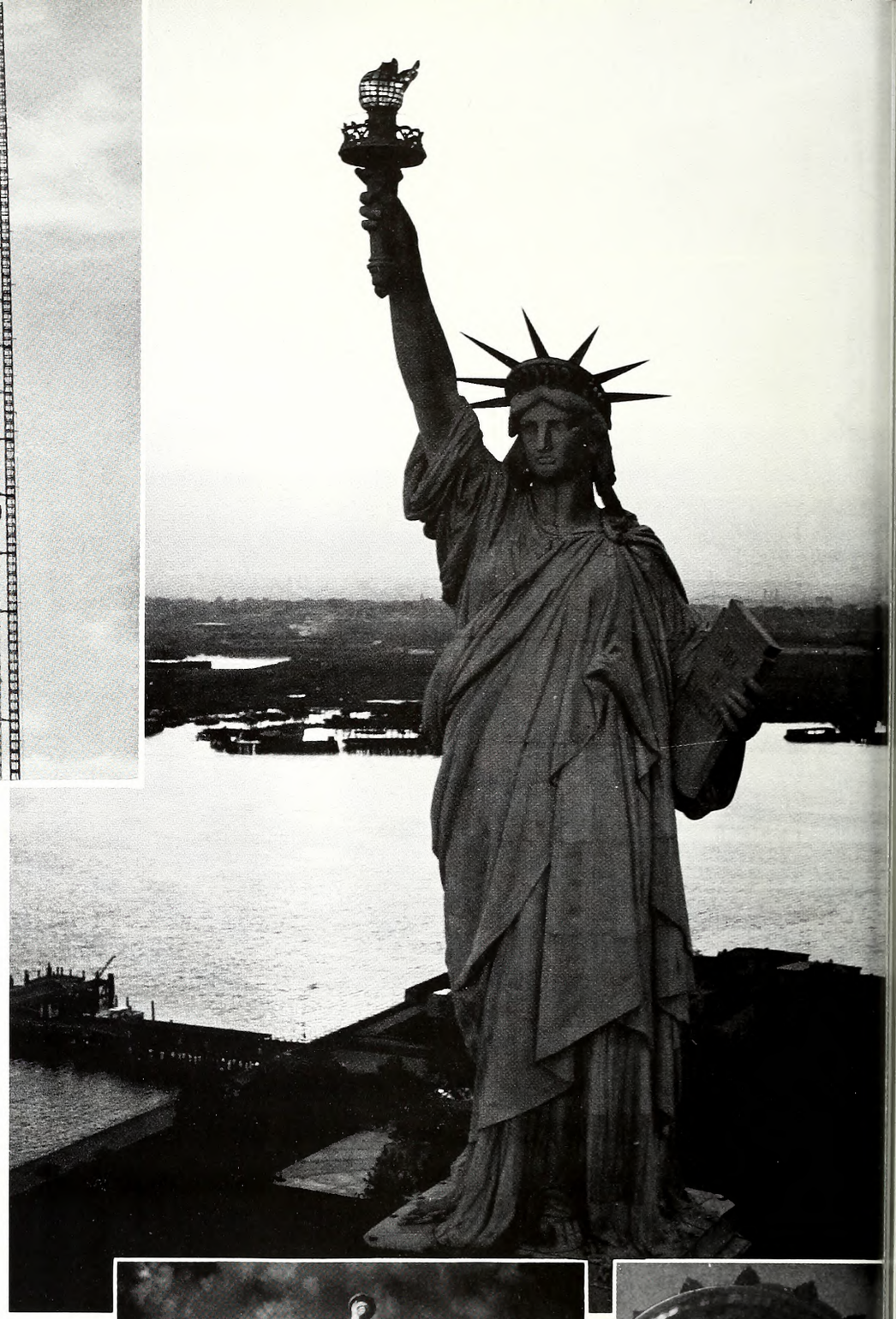

The Statue of Liberty is the most compelling symbol in all America. She has welcomed millions of immigrants to America's shores, giving the sight to a new and better life.

The 154 foot tall structure, located on Ellis Island in New York Harbor, was given to the United States by France in 1886. In observance of liberty's centennial birthday celebration, America is planning a tremendous party to be held July 4, 1986, where Lady Liberty will go into the party with a new look following a $265 million face lift.

Highlighting the birthday party will be the lighting of the Lady's torch, removed July 4, 1984, but which hadn't burned since 1916 when the torch was first closed to the public.

The torch that will be lit on July 4 will not be the same torch that was originally put on the statue in 1886, but it will be an exact replica, nearly perfectly shaped and detailed.

The Statue of Liberty's renovation project is by far the world's largest free standing scaffolding project in modern history.

Efforts got underway in 1980 with the organization of the French-American committee for the restoration of the Statue of Liberty. The committee found that many of the iron bars that form the skeleton of the statue were warped and buckled; also, the committee found that many of the rivets that bound the 300 individual pieces of the 200,000 pound outer surface had popped out; also, the right arm had apparently been misaligned when it was installed, thus making the arm very dangerous. The committee then ordered that all of these things be repaired. A promotional campaign called "Save the Lady" was organized to pay for the costs. Businesses, corporations, and private citizens joined in an effort to save the Lady.

The campaign was a tremendous success. Never in the history of the United States have people of all races, creeds, and religions united together for such a worthwhile cause.

The Lady has been saved thanks to all of us who showed an interest to help. We have helped save the memories and dreams that make America special. Now Liberty will shine brighter than ever before because of what we did "Once in a Lifetime".

T. Mullen

The Lady undergoes renovation

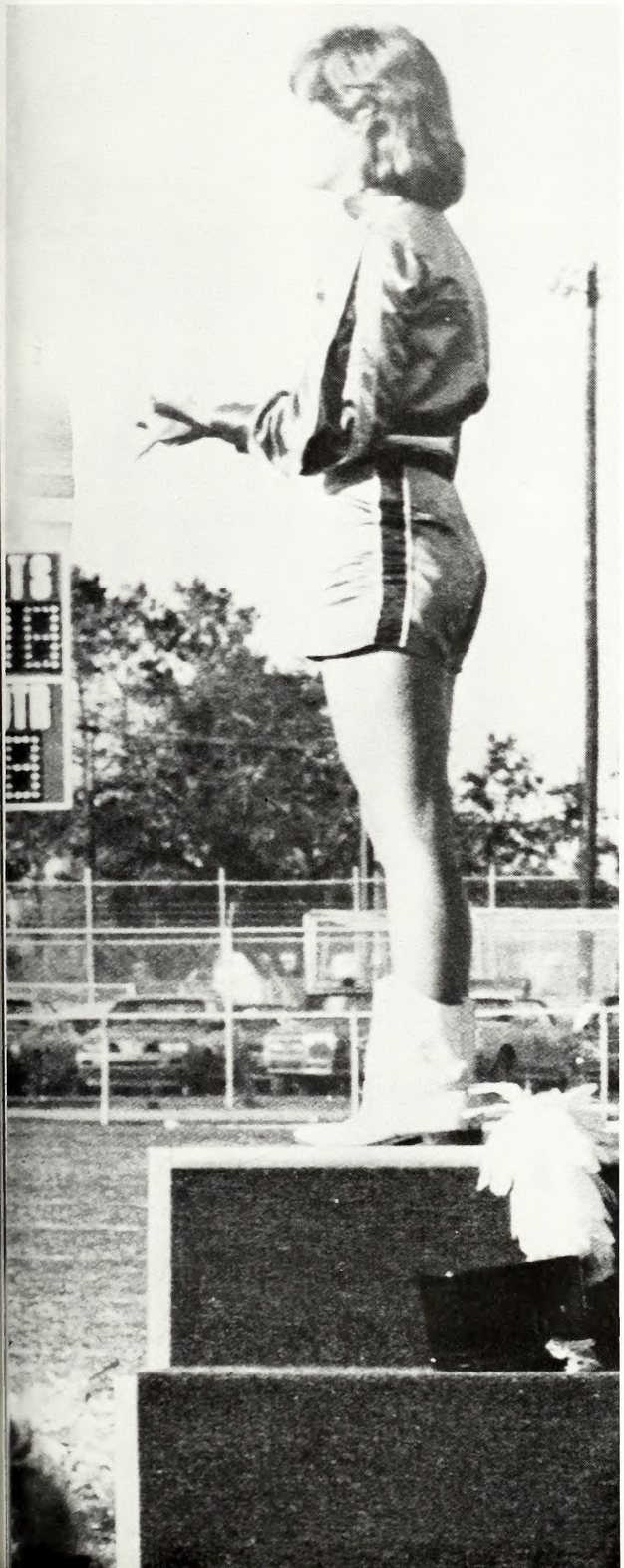

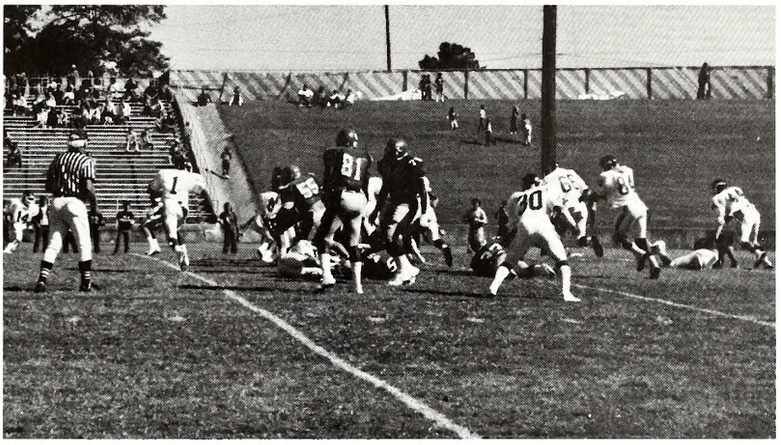

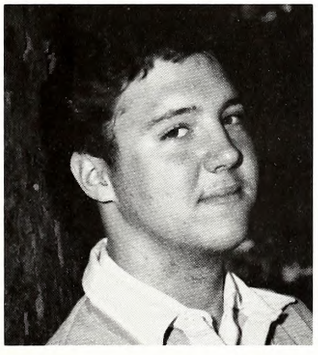

COPIAH
LINCOLN

Once . . . in a lifetime

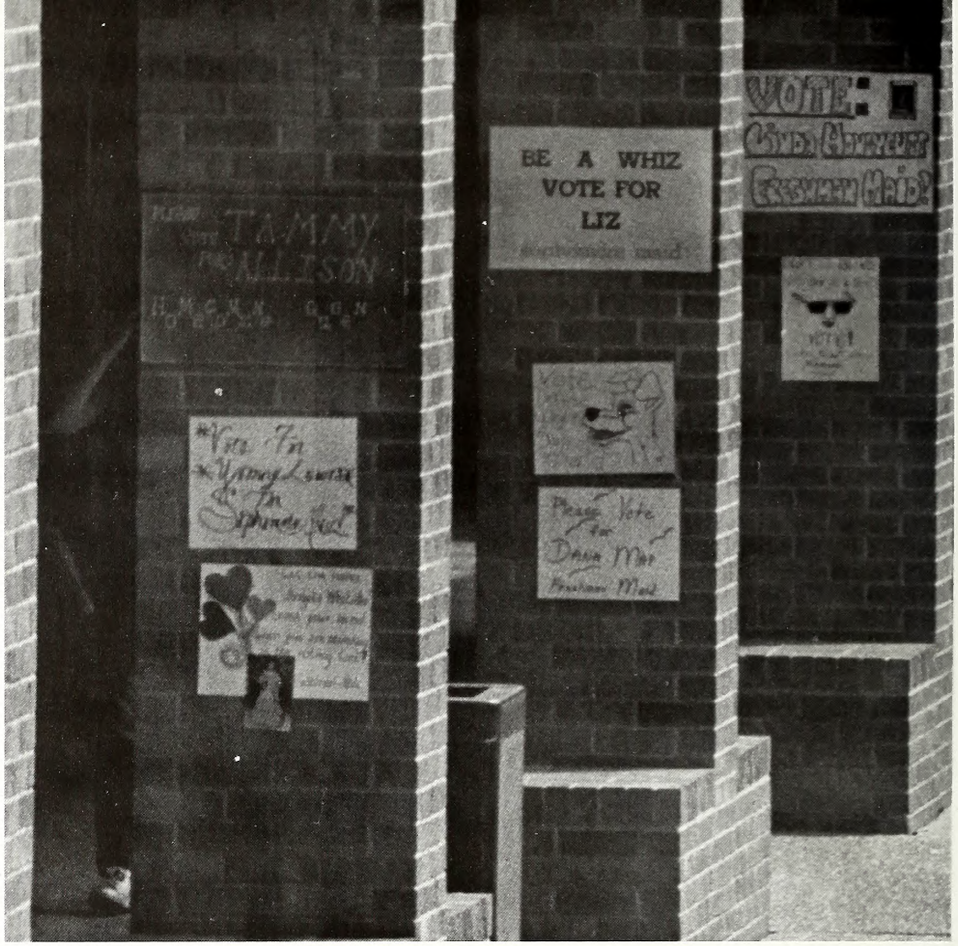

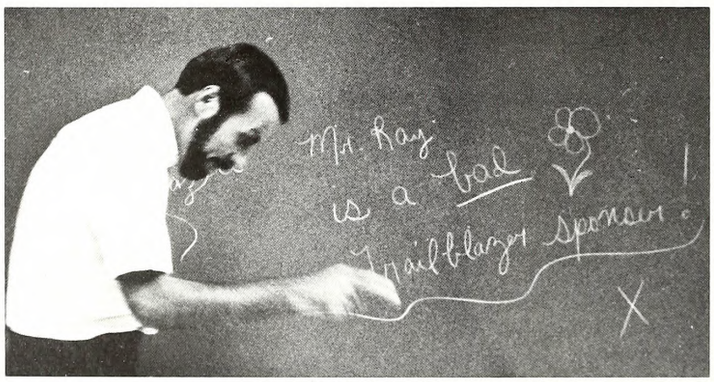

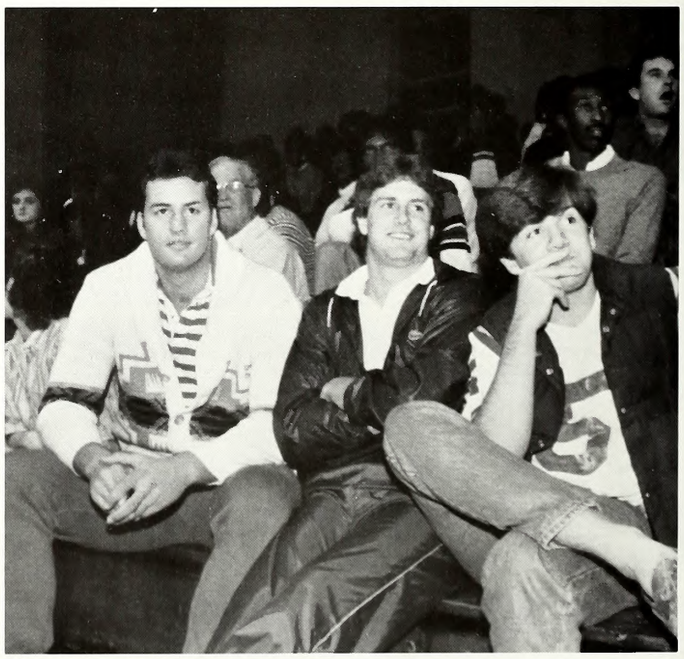

The students of Copiah-Lincoln Junior College have much pride in the Wolves as they won the Mississippi Junior College state and region 23 football championships, and winning the 1985 East Bowl.

The Wolf Tales is the defending state champion in two state-wide competitions and members of Phi Theta Kappa, Phi Beta Lambda, and Vocational-Industrial Clubs of America compete and win numerous awards yearly.

Co-Lin wins in our lifetime

Co-Lin's excellent academic curriculum and numerous extracurricular activities that will hold memories for us to share as we leave from this college all add to the pride we have in Co-Lin.

The future of the college is brighter as a new vo-tech facility is under construction and this summer both Ellzey and Stevens Halls will be renovated. Three new dormitories will be constructed within the next two years and hopefully a new bridge/access road will be constructed to the campus. Co-Lin is on the move . . . *in our lifetime.*

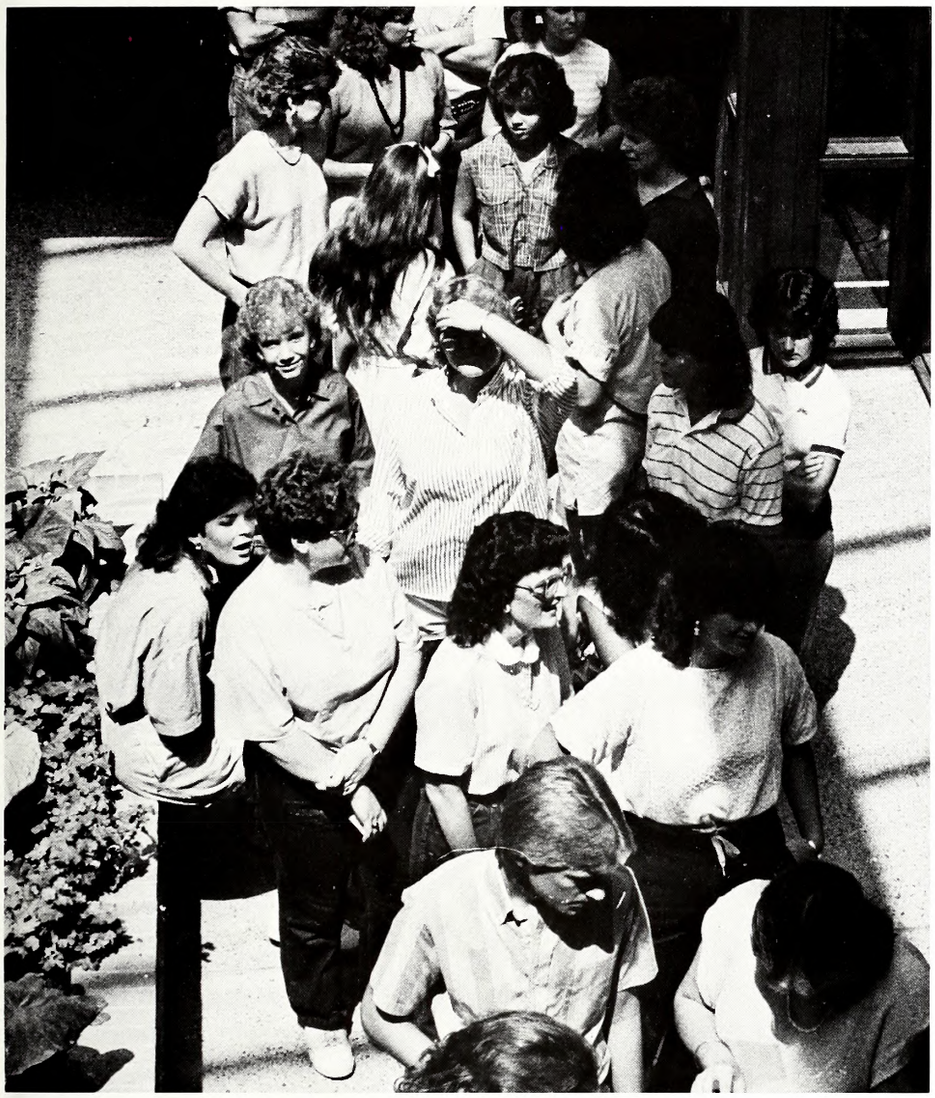

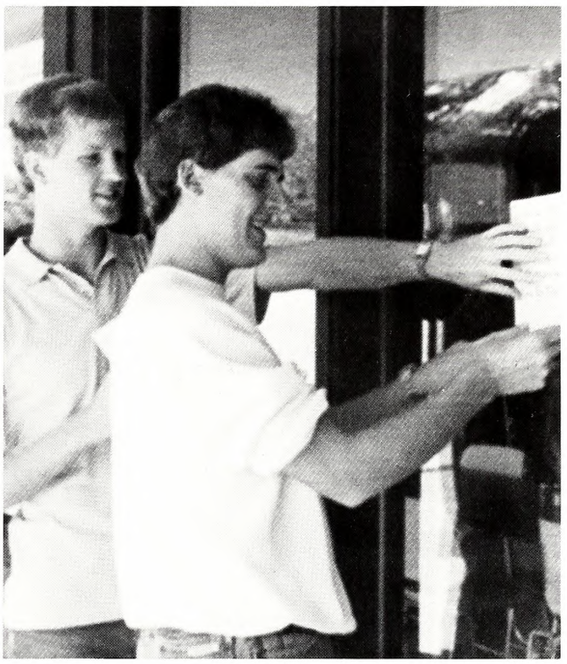

Dr. Billy Thames works hard for college

Dr. Billy B. Thames, president of the Copiah-Lincoln Junior College District since January, 1968, works constantly for the growth and expansion of both the Wesson and the Natchez campuses. Under his leadership, the college continues to expand programs and to reach into every community within the district.

Dr. Thames has been a leader in Mississippi education since coming to Co-Lin in 1968. He has served as president of the Mississippi Association of Colleges, as president of the Mississippi Junior College Association and as a member of the Mississippi Junior College Commission. In addition, he has served as a member of the Board of Directors of the Southern Association of Community/Junior Colleges and a number of other boards. He is currently serving on the board of directors of the Executive Management Institute.

Dr. Billy Thames is active in the Wesson Lions Club, having served twice as its president. He completed a term as District Governor of the Lions Club in 1983 and was chosen Chairman of the Council of Governors of Lions Club for Mississippi for 1983-84. He is currently the Lion Trainer for the State of Mississippi.

He has served in various offices for professional, service, religious, and fraternal organizations.

An active member of Wesson Baptist Church, Dr. Thames serves currently as active member of the Board of Deacons.

His family consists of his wife, Mrs. Anne A. Thames, who is manager of the Learning Center on the Wesson campus. They are the parents of Rachel, who is currently a teacher of the fourth grade class at Mullins Elementary School in Brookhaven; Rebecca, a freshman at Co-Lin; and William, an eleventh grader at Wesson High School.

Shown with Dr. and Mrs. Thames are (l to r) Rachel, William, and Rebecca.

Mrs. Edna Earle Crews gets dedication

The 1986 TRILLIUM for the Wesson campus is dedicated to —

* a person who has taught at Copiah-Lincoln since 1966 and who taught in Jackson from 1959-1966.

* an English instructor who teaches English Composition, American Literature and Creative Writing.

* a graduate of Holmes Junior College who received a Bachelor's and Master's degree from Mississippi College.

* a lady who is devoted to producing outstanding creative writers and having served as advisor of Microcosm since its beginning several years ago.

* an active member of Delta Kappa Gamma, honorary education fraternity for women; Copiah-Lincoln Education Association of which she is a former president; and of the Mississippi Junior College Creative Writing Association, of which she has served as vice-president, competition chairperson, and on its board of directors.

* a person who served as editor of the 1982-1984 Self-Study for Co-Lin.

* an active member of First Baptist Church in Crystal Springs in which she has held various leadership roles.

* a native of Winona who enjoys gardening, growing plants and reading.

* a wife and mother. Her husband, Raiford Crews, is a former Co-Lin instructor, and they are parents of two children, Ford, a Co-Lin graduate, and Cynthia.

The 1986 Trillium staff dedicates this yearbook to MRS. EDNA EARLE CREWS.

Board of Trustees works for college's growth

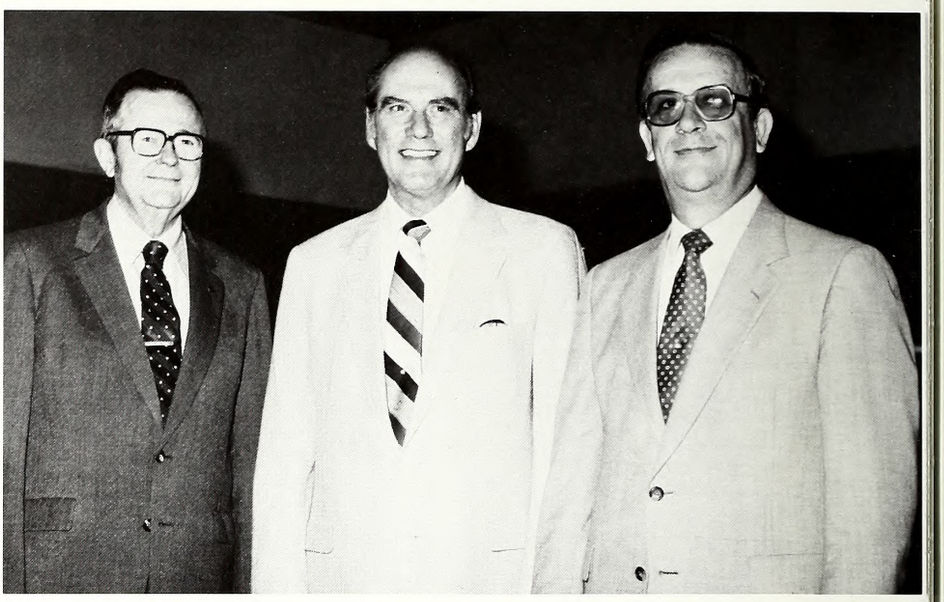

Baard af Trustees afficers are (l ta r) R. S. Parker, secretary; Dr. J. H. Stribling, chairman, and T. E. Jally, vice-chairman.

Members af Capiah-Lincaln Juniar Callege's Baard af Trustees are (frant, l ta r) Walter Nelsan, Adams Caunty; C. C. Graves Jr., Capiah; Calvin Britt, Capiah; R. S. Parker, Simpsan; Dr. J. H. Stribling, Lincaln; T. E. Jally, Lawrence; Dr. Hawell C. Garner, district dean af instructian; Julius Latterhas, baard attarney;

John Daw, Lincaln; and L. G. Yaung, Franklin. (2nd raw) Jahn Henley, baard attarney; James E. Kyzar, Ca-Lin's business manager; Herbert Davis, Lincaln; Eugene Bates, Jeffersan; Larry Janes, Franklin; Dr. Billy B. Thames, president, Capiah-Lincaln Juniar Callege District; Mrs. Martha Manuel, Lincaln; Dr. Ed Meadaws, assaciate dean, Natchez campus; E. A. Redd, Adams; Mrs. Minnie Jane Waaten, Capiah; Mrs. Leana K. Dawes, Adams; Dale Sullivan, Capiah; Bill Smith, Simpsan; and Dr. Gearge Brumfield, Lincaln. Nat pictured are Gerald Harn, Claude Parter, and Thamas Reed, all af Adams Caunty; Densan Deavers, Lawrence; Berry Givens and Harald Luther Smith, bath af Lincaln Caunty; Marian Hayes, Jeffersan; and Jahn Sajaurner, Capiah Caunty.

The Baard af Trustees meets once a manth ta discuss matters af importance that will affect the college as well as the student it serves.

Faculty caught off guard!

Boards of Supervisors support college

COPIAH COUNTY Board af Supervisors (l to r) are Mike Keys, odministratar; B. B. "Ted" Berry; Sidney Thompsan; Tany Smith; Manuel Welch; Thamas Heard, and the baard attorney, Jim Henley.

LINCOLN COUNTY Boord of Supervisors. seated l to r ore Cliff Givens, ond Ramsey Smith. Standing ore F. H. Britt Jr.; Rolond Ross; and Isiah Ard.

SIMPSON COUNTY Baard of Supervisars. seated l ta r are Hugh Jack Stubbs, administratar; L. C. McAlpin; A. D. Berry. Standing are Jack Mullins, O. D. McAlpin and Jerry Bridges.

ADAMS COUNTY Baard of supervisors. seated l to r are Moxie Walloce ond James H. Carter. Standing, l to r, are Bob Bee, Boyd Sajourner and Philip West. Following Mr. Bee's death, Mrs. Bee wos selected.

FRANKLIN COUNTY Boord of Supervisars are (l ta r) Roy Emfinger Jr.; Charles V. Case; Carl Ray Lemann; Stewart Beatty; Roy Shell; and Jimmy W. Jones, Chancery Clerk ond Clerk of the Baard.

JEFFERSON COUNTY Board of Supervisors; Seoted, center, is Dr. Samuol L. White, Choncery Clerk and Clerk of the Board; (l to r) Jomes Jackson; Noble Frisby; Sylvester Gaines, baard president; Jimmy Goadson; and James Hamberlin.

LAWRENCE COUNTY Boord of Supervisors. Seated, l ta r, are Edward Hedgepeth, boord president, ond Jomes Givens. Stonding ore Reggie Gardner, caunty administratar; Wayne Mullins; Gearge Langstan; and Richard (Bud) White.

Seven counties support Co-Lin

Administration leads faculty, staff

Heading Capiah-Lincaln Juniar Callege's administratian are (l ta r) Dr. Hawell Garner, district dean af instructian; Dr. Sidney McLaurin, directar af institutianal research; James E. Kyzar, business manager; Dr. Billy B. Thames, president; Altan M. Ricks, dean af students; and Burlian O'Neal Walker, directar af develapment, public infarmatian, and alumni affairs.

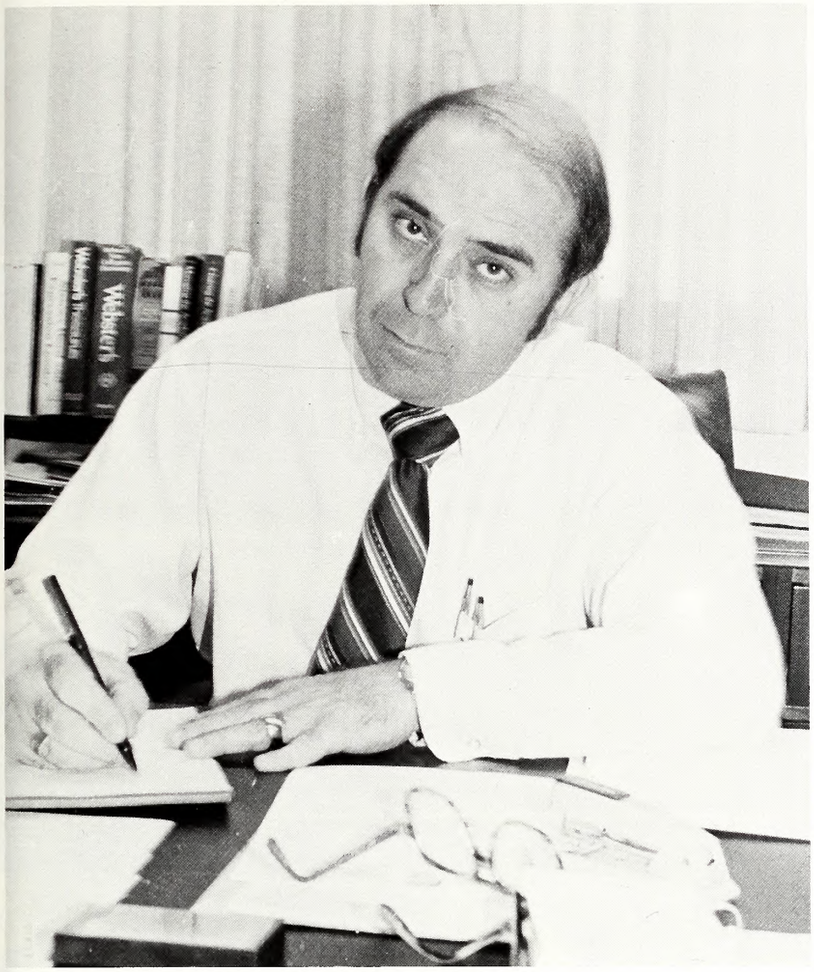

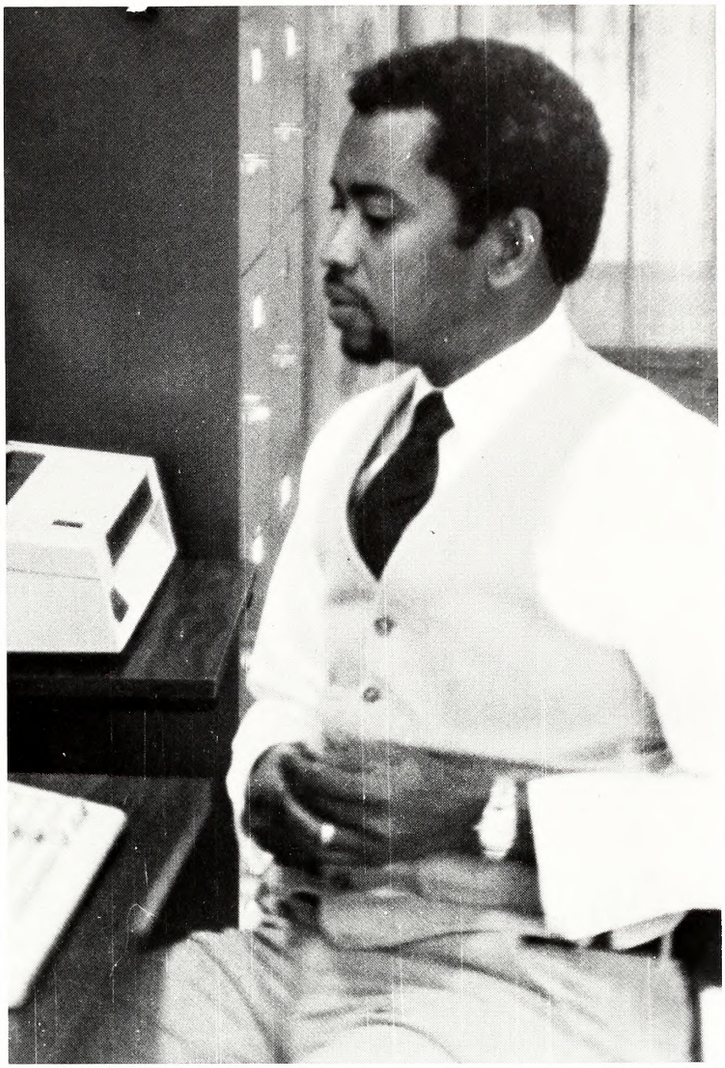

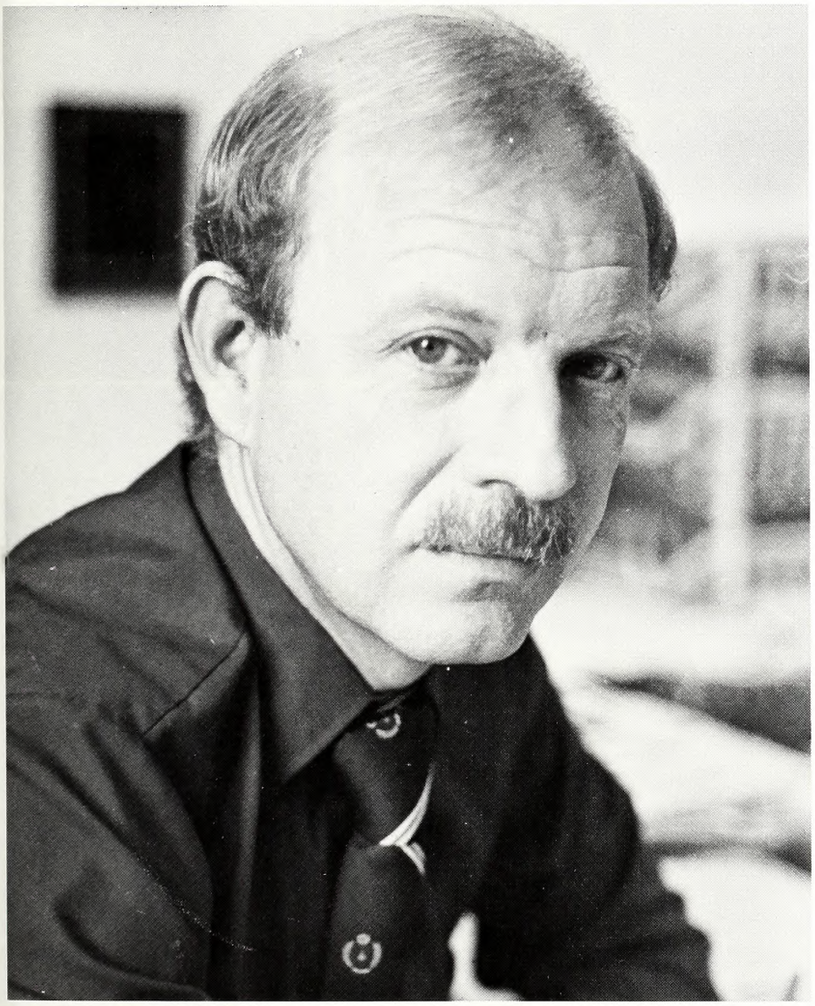

but take time to relax for pictures

Natchez . . .

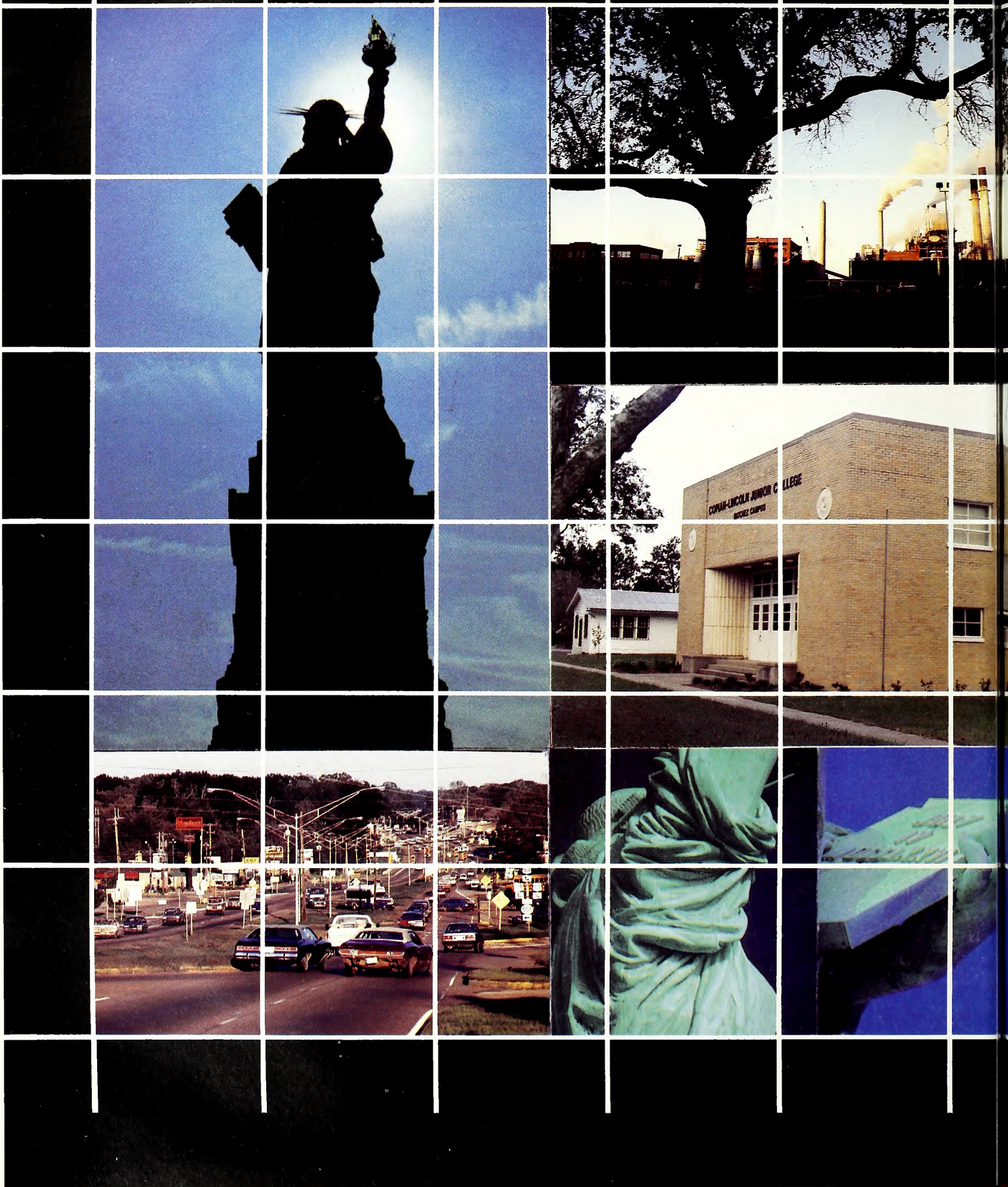

Once . . . in a lifetime

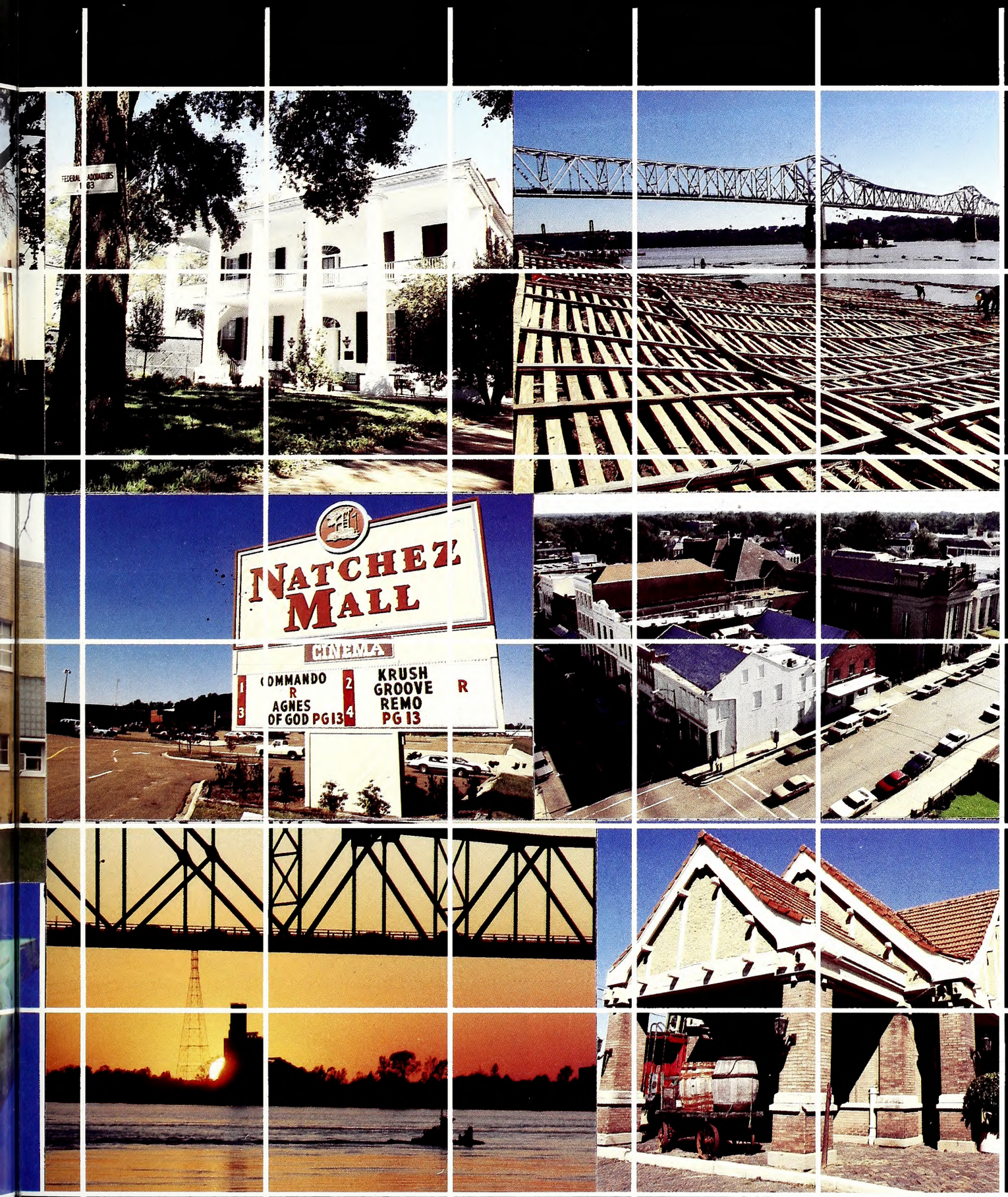

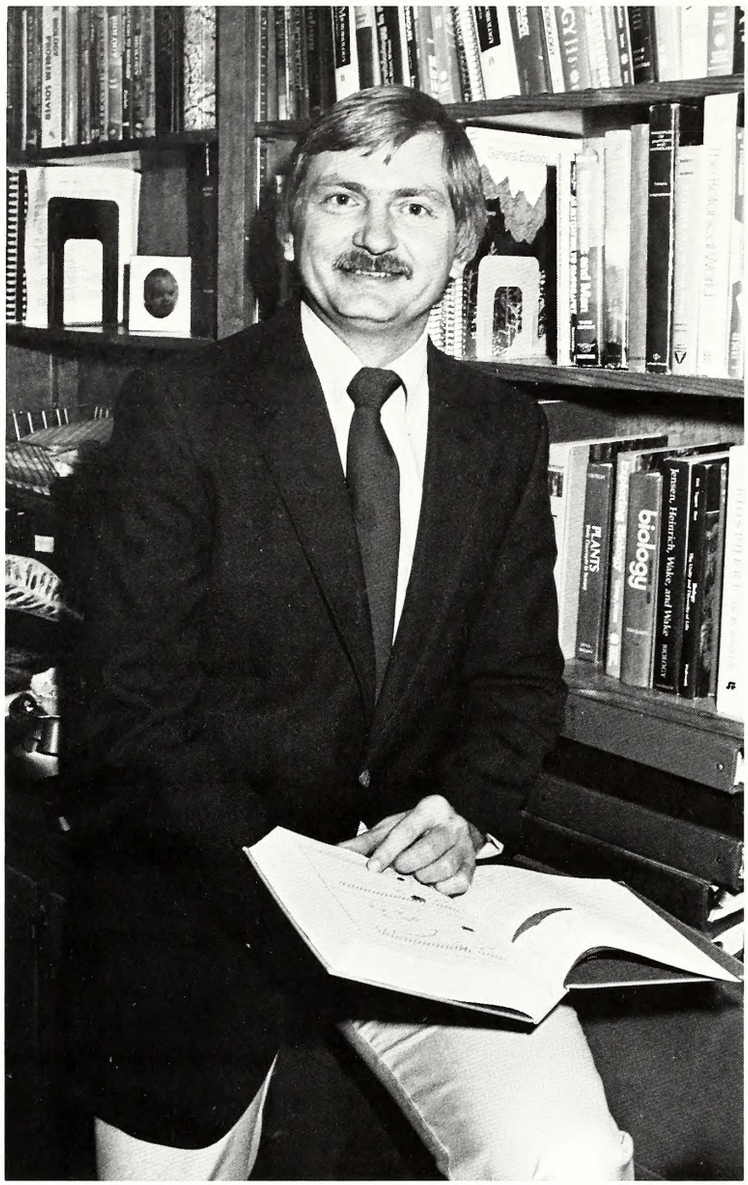

Dr. Charles Edward Meadows Associate Dean Natchez Campus

Dr. Charles Edward Meadows joined Copiah-Lincoln Junior College as Associate Dean for the Natchez Campus in July, 1985. He is a graduate of Delta State University and also holds a Masters of Science from the University of Tennessee and a Master of Arts and a doctorate from Ball State University, Muncie, Indiana. He was previously associated with Itawamba Junior College and has also taught at Northwest Mississippi Junior College, Huntington College and Ball State University. Active in religious, civic, and professional organizations, Dr. Meadows was serving as president of the Northeast Mississippi Chapter of Phi Delta Kappa and North Mississippi area coordinator for Phi Delta Kappa International before moving to Natchez. He is married to the former Kitty Estes and they are the parents of one son, Daniel.

The Meadows family consists of Dr. and Mrs. Meadows and their son, Daniel.

Co-Lin/Natchez welcomes Dr. Ed Meadows

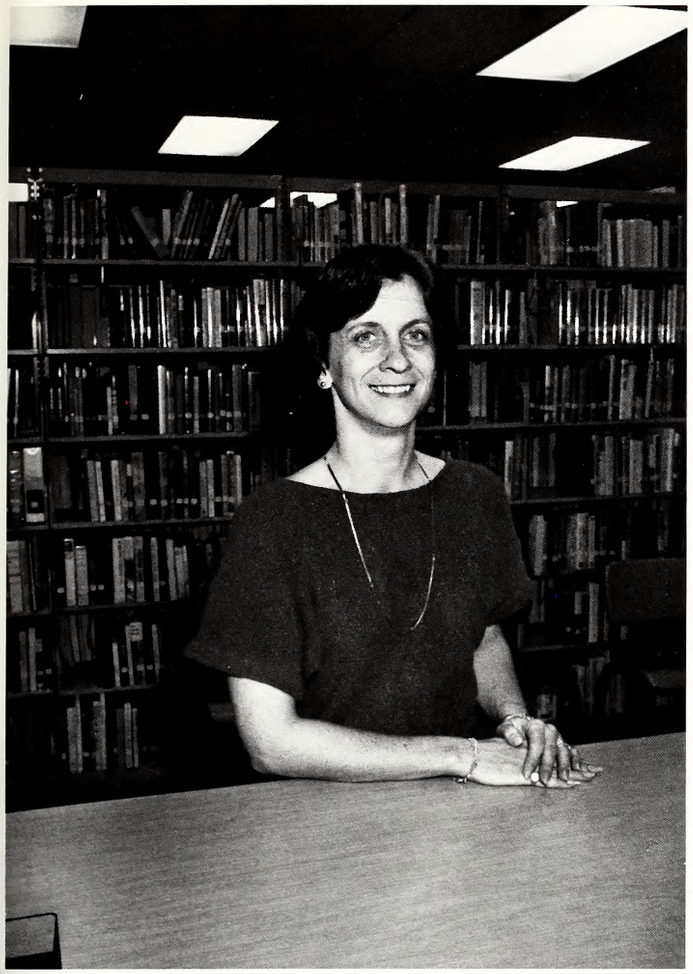

The Natchez Trillium dedication goes to Mrs. Diana Dell Martello

Expansion and progress follow wherever she goes.

Mrs. Diono Dell Mortello is:

- o groduote of the University of Southern Mississippi where she received o M.Ed. in Educational Administrotion in 1984, o M.S. in Community Counseling in 1974, ond o B.S. in Librory Science in 1970. She holds an A.A. from Jones County Junior College. Mrs. Martello has also done additionol coursework in Vocotional Education through Mississippi Stote University, Auburn University, ond the University of Southern Mississippi.

- o dedicated employee of Copiah-Lincoln Junior College, Natchez Campus. From 1976 to 1984, she wos o counselor ond Adult Bosic Education instructor. From October, 1984 to April, 1985, Mrs. Mortello was Supervisor/Counselor for the Job Troining Portnership Act progroms. In Moy, 1985, she wos oppointed Assistant to the Associate Dean of Vocotionol-Technicol Educotion.

- o member of the Americon Vocotionol Associotion. She was o delegote to the Notionol Assembly in 1985 and is chairmon of the Membership Committee — Region IV from 1985-1987.

- o member of the Mississippi Association of Vocational Educators. From 1983-1985, she was o Membership Committee Chairperson; from 1984-1985, she was o member of the Executive Committee and on the Board of Directors; from 1985-1986, Mrs. Martello will serve as o member of the Boord of Directors, and for 1985-1986, she is President of District VII.

- olso o member of the Notionol Employment and Training Associotion, Mississippi Employment and Troining Associotion, Mississippi Post Secondary Locol Directors Association, Mississippi Junior College Counselor Associotion (MJCCA), ond o Member-At-Lorge for the MJCCA Executive Committee.

- o member of Phi Delto Kappo, the USM Alumni Association, USM Library Science Alumni Association, ond Cothedrol Home School Association.

- morried to Robert C. Mortello ond hos two daughters, Melindo, oge 14 and Robyn, oge 9.

- on ovid reader ond loves needlework or any activity thot involves her family.

Two win Hall of Fame honors at Natchez

To be chosen to the Hall of Fame is the highest honor that can be given a Copiah-Lincoln Junior College student. The 1986 TRILLIUM presents two graduating sophomores in the ninth selection at the Natchez Campus. Each was nominated in open nominations, approved by a screening committee of fellow students, recommended by o faculty committee on the basis of character, leadership, and contribution to Copiah-Lincoln Junior College. The two Natchez Campus selections add to 14 chosen since the initiation of the Hall of Fame in 1978.

1978

Joan Loutheria Holland
Denise Moreland Lipsey

1979

Billy Ray Cater
Marion L. "Binky" Vines

1980

Judy Faye Daniels Emerick
Lester Wayne Freeman

1981

Mary Vanessa Fleming
Blase Patrick Gaude
Watson Benson Wilson

1982

Shelia Maria Myrick
Raymond Sturdivant

1983

Carolyn Olson Bounds
Lisa Susan Wallace

1984

William Gary Creech
Patricia Washington McGee

1985

Shirley Detjens Green

1986

Stephanie Darlene Harrigill
Mary Angelia Verruchi

Stephanie Darlene Harrigill wins Hall of Fame

Stephonie Dorlene Horrigill is o Holl of Fome recipient from the Notchez Campus. A groduote of Adoms County Christion School, she is mojoring in Soles Monogement Technology. Stephonie has been actively involved in the Student Government Associotion serving os President in 1984-1985. She wos secretory of Circle K ond is now President. Stephanie is olso President of Delto Epsilon Chi for 1985-1986. She is the Notchez editor of the Trillium ond is on the N-Sights newspoper staff. Stephonie was Freshman Class Fovorite 1983, o Homecoming Moid in 1983 ond 1984, ond Miss Co-Lin Notchez, 1984. She was elected to Who's Who of Americon Junior Colleges ond was Student of the Month for December, 1985. Her parents ore Cloude Stonly Horrigill ond Susie Moy Horrigill of Notchez.

Mary Angelia Verucchi selected to Hall of Fame

Mory Angelio Verucchi olso ochieved the honor of Hall of Fame recipient for the Natchez Compus. A groduate of South Natchez Adoms High School, she is o nursing mojor. Angie hos served os Vice President of the Student Government Associotion ond of Circle K. She wos olso elected secretory of Phi Theta Koppo. A Dean's List scholar, she has received the SGA Scholorship ond wos elected to Who's Who of American Junior Colleges. Angie wos Freshmon Closs Fovorite in 1984 ond Sophomore Closs Fovorite of 1985. She wos olso o member of the 1984 Homecoming Court os Freshmon Moid. Angie is the doughter of Augustine ond Betty Verucchi of Notchez.

Adams County Board of Supervisors Support Co-Lin

Adams County Board of Supervisors (seated, l to r) are Maxie Wallace and Mrs. Bob Bee (standing, l to r) are Phillip West and James H. Carter.

Co-Lin Natchez Administrators (standing, l to r) are Dr. Ed Meadows, Dean; Mrs. Sandra Davidson, Director of Admissions and Records; Mrs Willie Mae Dunn, Librarian; Mrs. Diana Martella, JTPA Director; and the Rev. James Baber, Director of Special Services.

Administrators guide students

Humanities instruct students

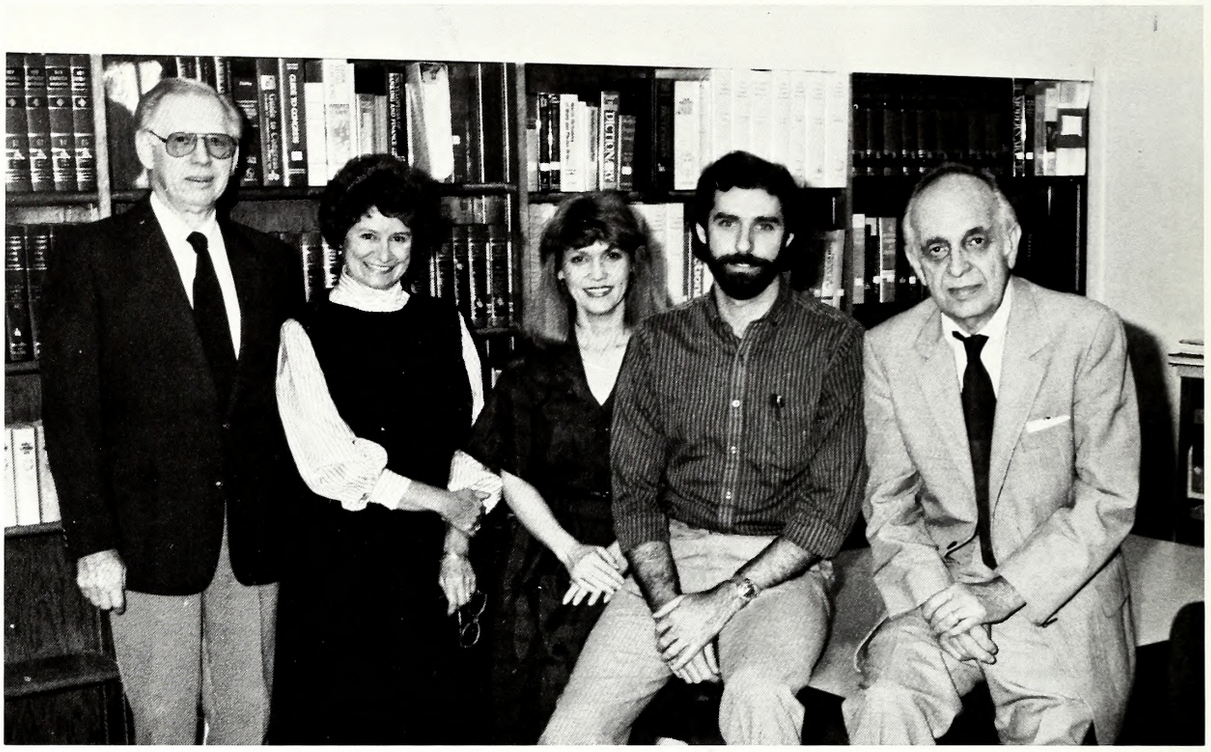

Humanities department consists of (l to r) the Rev. Franklin Haire, English (Meadville Campus); Mrs. Dean Gibson, English; Ms. Judy Emerick, English; James Wiggins, foreign languages; and Elliott Trimble, oral communication and economics II (not pictured) are Mrs. Carolyn Gwin, English; Mrs. Carolyn Smith, English; the Rev. Russell Fletcher, philosophy; Ms. Barbara Gilbert, English; Ms. Nan Smith, English; James Browning, History; and Ms. Suzannah Patterson, oral communication.

Counselors are (l to r) Jessie Thomas, guidance counselor; Mrs. Josie Anderson, JTPA counselor; and Ray Shelby, JTPA counselor.

Counselors advise students

Math and Computers aid students

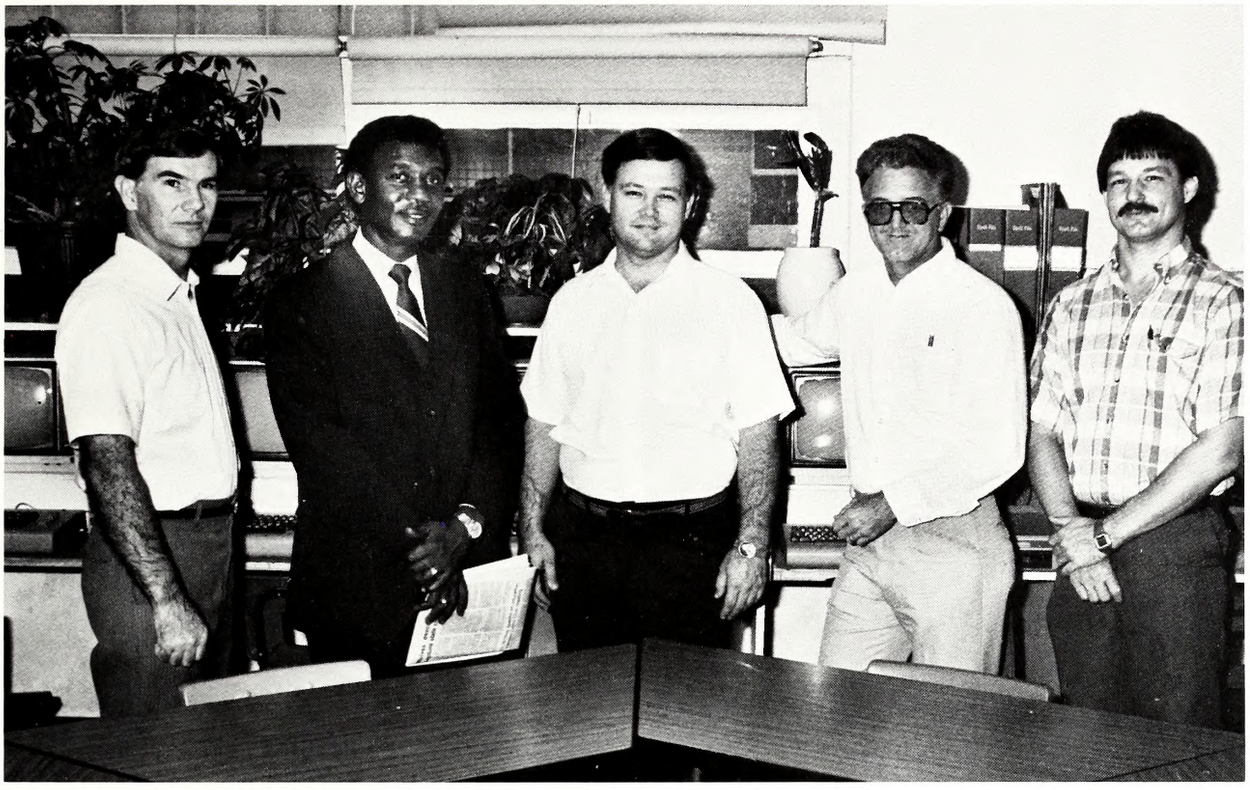

Math and Camputer Science departments cansist af (l ta r) L. B. Bullack, math and camputer science; Willie Haskin, math; Rabert Smith, math and science; Dr. Joey Paul, math and camputer science; and Rannie Laftan, math. Nat pictured is Perry Gill, camputer science.

Business department cansists af (l ta r) Kenneth Taylar, accaunting, ecanamics, and business law; Mrs. Gene Matthew, business technalagy; Lyman Smith, sales and management; and Mrs. Ann Bullack, secretarial science. Nat pictured are Ms. Lana Thamas, secretarial science; Ms. Tammy Underwaad, business technalagy, and Ms. Darathy Maralis, secretarial science.

Business provides incentive

Science develops minds

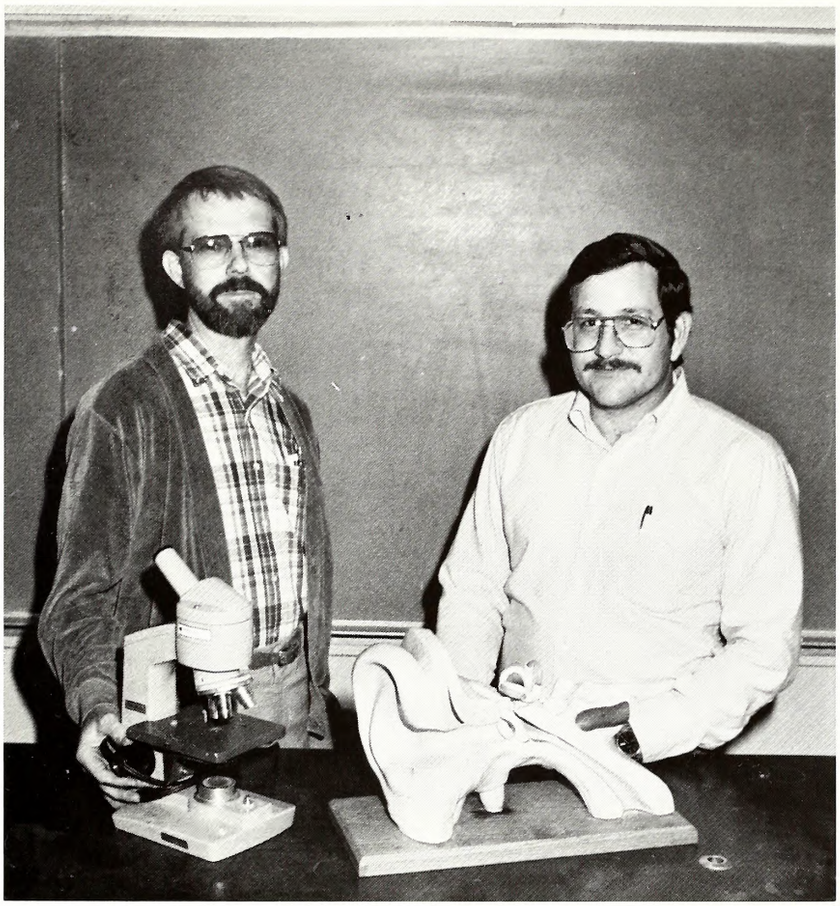

The Science division consists of (l to r) James Davis, science lab, and John Bullen, biology and chemistry. Not pictured are Robert Leard, science lab and Mrs. Susan Hawell, science lab.

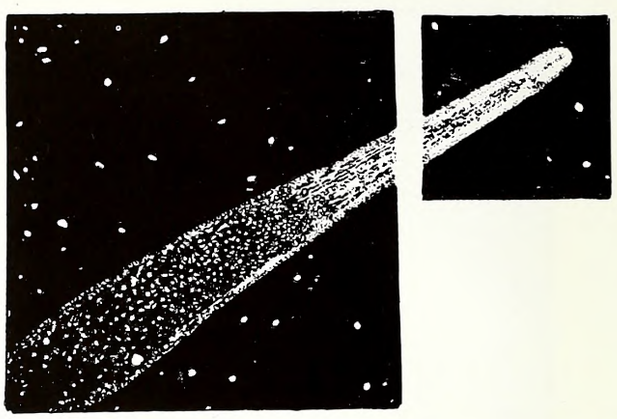

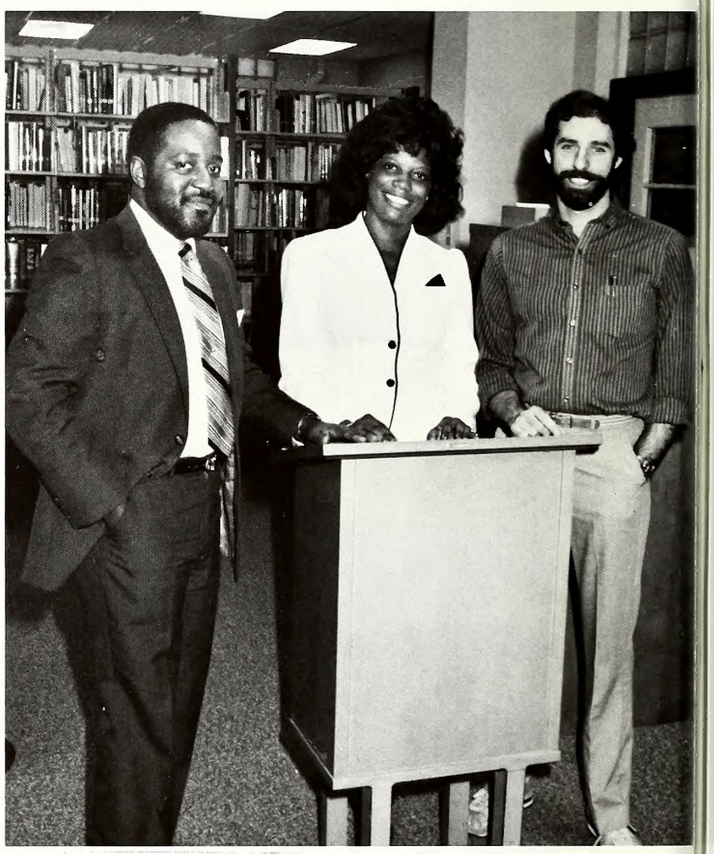

The social science division consists of (l to r) Kenneth Taylor, accounting a economics; Mrs. Gerri Brown, psychology and sociology; and James Wiggi history and geography.

The director of public relations is Mrs. Carolyn Smith.

Public relations informs community

JTPA offers training in many ways

JTPA faculty are James Davis, canstructian skills; Ms. Karana Upchurch, basic related studies; Mrs. Kathy Madden, faad service instructar; Mrs. Emilye S. Blackwell, LPN instructar; and Jae Bawlin, JTPA supervisar.

Part-time faculty consists af James Davis, science lab; Ms. Lana Thamas, secretarial science; Dick Mullins, piana and music appreciatian; and Dr. Ed Meadaws, Dean.

Part-time faculty are an asset to campus

Instructional and library staff provides help

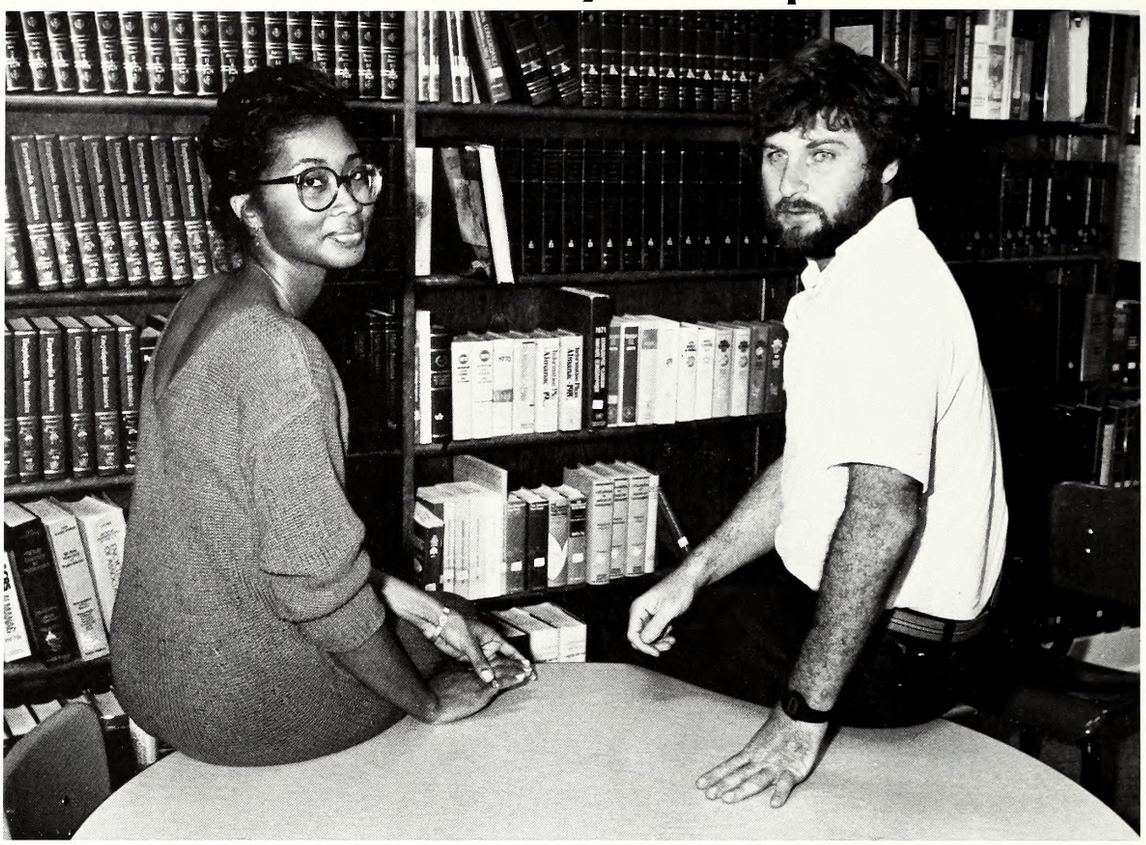

Instructianal and Library staff are Mrs. Raberta Phipps, LEAP Lab manager, and Clark Burkett, library suppart staff. Nat pictured are Ms. Angela Tharnburg, Ms. Claire Barrett, and Ms. Andre Cax, library suppart staff; and Ms. Janice Vaugh, JTPA support staff.

Office Staff consists af Mrs. Caralyn Banner, Special Services secretary; Mrs. Shirley McGraw, admissians secretary; Ms. Debarah James, Dean's secretary; Mrs. Susan Lester, Dean's secretary; Mrs. Gail Case, baakstare manager and part-time admissians secretary; and Mrs. Patricia Williams, JTPA secretary.

Office staff is efficient and friendly

Building, Grounds Support Staff serve well

(left to right) Mrs. Goil McGruder, Student Center Hostess; Sidney Gison, Security Officer; William Loper, Security Officer; ond Solomen Moses Evons, Mointenonce.

Ms. Jocqueline Jones, Hob Nob Assistont

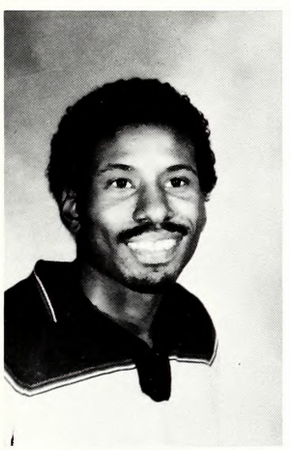

Willie Wright, Mointenonce

Mrs. Rosie Clinton, Senior Aide

Robert Johnson, Mointenonce

Mrs. Susie Goines, Mointenonce

Circle K

Circle K members (sitting l to r) Larry Armstead, Alfanza Warfield, Helen Canner, Vivian Dass, Angela Butler, Margaret Owens, secretary-treasurer (standing l to r) include Kim Williams, Jahn Bullen, spansar; Jennie Armstead, Linda Bruce, Stephanie Harrigill, president; Angie Verucchi, vice-president; Jeff Maher, Glen Hall. Nat pictured are Kim Travis, reparter; David Lever, and Tanya Verucchi.

Trillium staff members are (sitting l to r) Linda Bruce, Helen Canner, Vivian Dass (standing) Susan Cangemi, Stephanie Harrigill, editar, and Mrs. Gerry Brawn, spansar. Nat pictured are Kevin Brawn, Charmin Cupit, Annie Sturdivant, Tamara Cale, and Mrs. Judy Emerick, spansar.

Trillium staff

Delta Epsilon Chi

Delta Epsilan Chi members are (sitting l to r) Jayce Tenner, Angelo Darsey, Vivian Dass, Angela Butler (standing) Stephanie Harigill, president; Edmon Jacksan, Lymon Smith, sponsor; Larry Armstead. Not pictured are Kecia Jockson, secretary-treasurer; Jan Walters, vice president; Stephanie Beaen, reporter; Gloria Gonnillini, Richard McKinney, David Pyran, and Mae Metcalfe.

Phi Beta Lambda consists of (sitting l to r) Ken Taylor, sponsor; Jackie Foster, historian, Vivian Doss, reporter; Linda Bruce, secretary; Glen Holl, parliamentorion; Ken Wilson, president; Mrs. Pat Bullen, vice-president; Lisa Gammill, treasurer; and Mrs. Ann Bullock, sponsor.

Phi Beta Lambda

Phi Theta Kappa

Phi Theta Koppa is composed of (left to right) Stephanie Harrigill, Lanita Jaromin, Ken Wilson, vice-president; Angie Verucchi, secretary-treasurer. Not pictured ore Jim Wiggins, sponsor; Betty Bower, Kim Collahon, Gregory Freemon, Robert Gray, Kathy Green, David Lever, Cynthio McCormick, Bethony Murroy, Sandra Peoples, Regina Pittman, Janie Reyes, Thomas Rollins, Anita Terrell, Natolie Wilson.

The Student Government Assaciation is composed of (left to right) Vivian Doss, secretary-treasurer; Ja Ann Burley, sophomare class president; Glenn Hall, president; Angie Verucchi, vice-president; Mr. Robert Smith, spansar. Not pictured is Cindy Joseph, saphamore vice-president.

Student Government Association

JTPA students train for the job market

Who's Who Among Students in American Junior Colleges

Donna Augustine

Ja Ann Burley

Donno Cowon

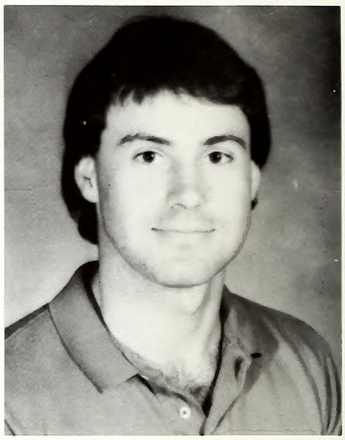
Todd Gorner

Shanda Germany

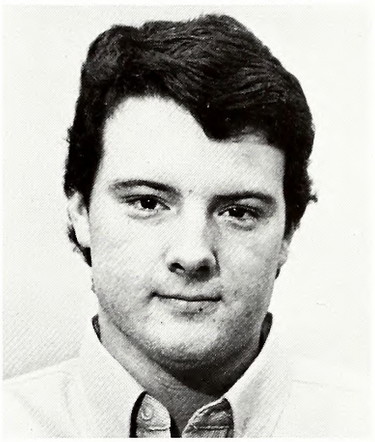
Rob Gray

Diane Kimble

Bethony Murroy

Regina Pittman

Rabin Price

David Pyran

Anita Terrell

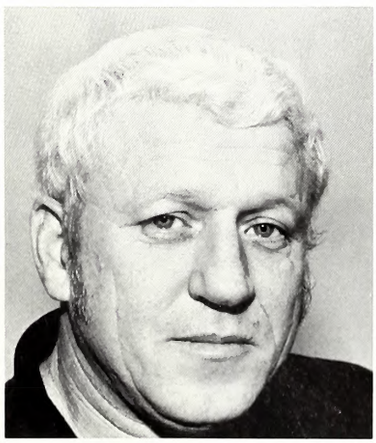
Skip van Pelt

Angie Verucchi

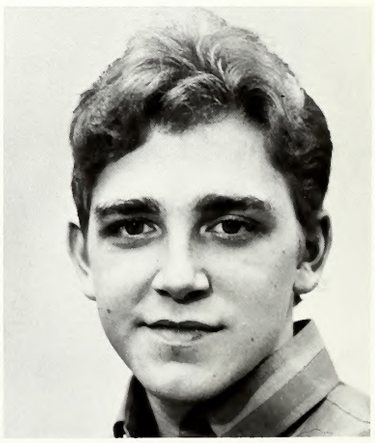
Kenneth Wilsan

15 chosen at the Natchez Campus

Circle K expresses love

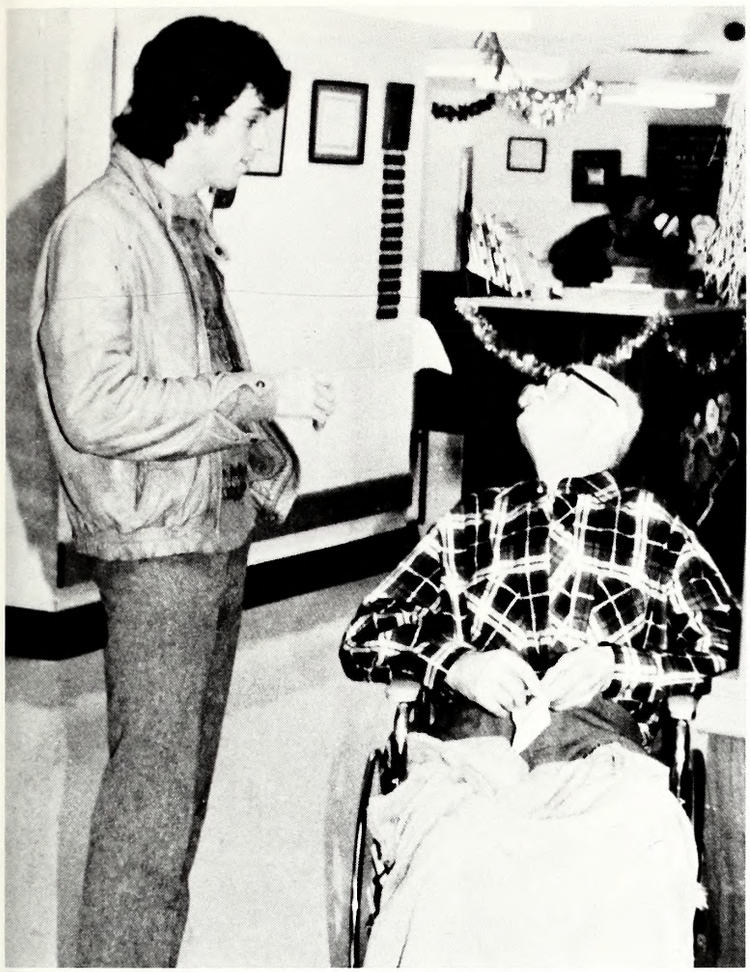

Not all time spent in classroom or behind desks

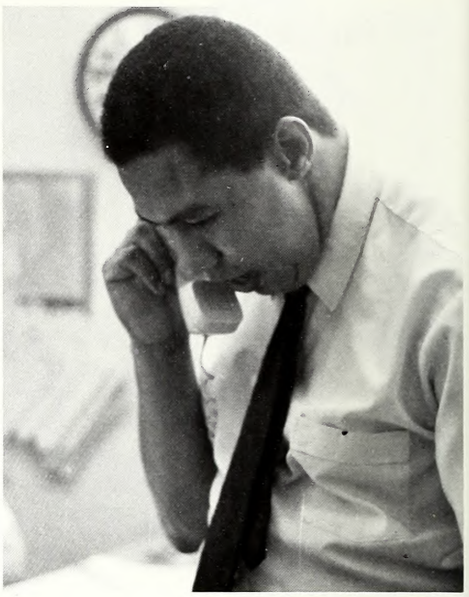

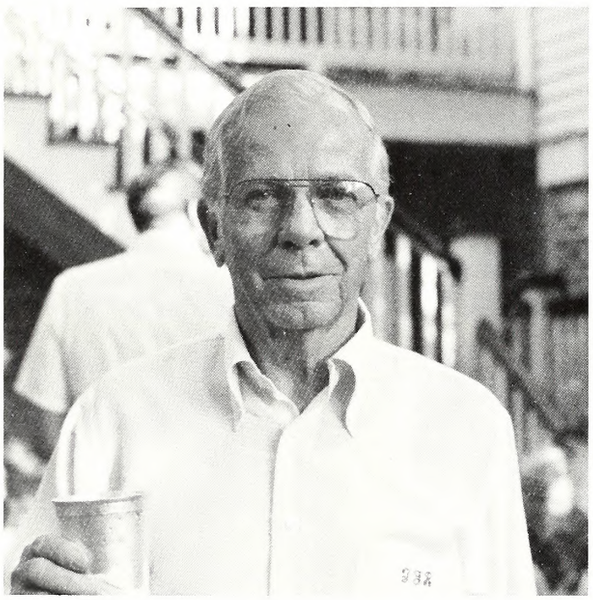

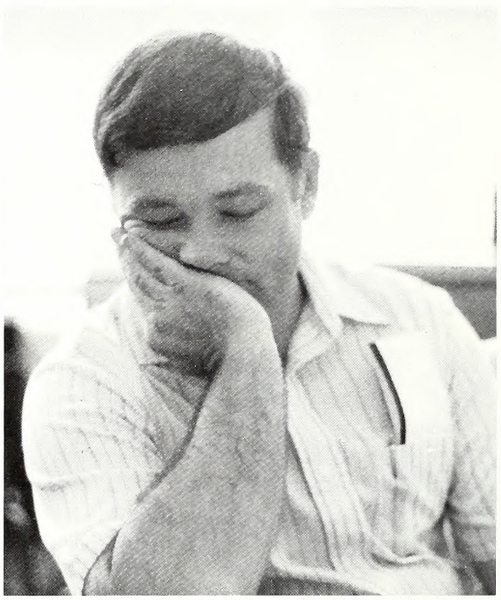

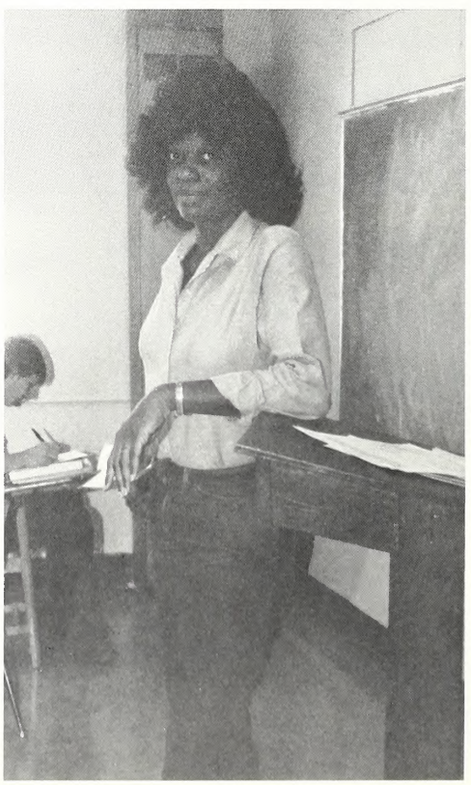

Administrators, faculty, staff find time to relax, socialize

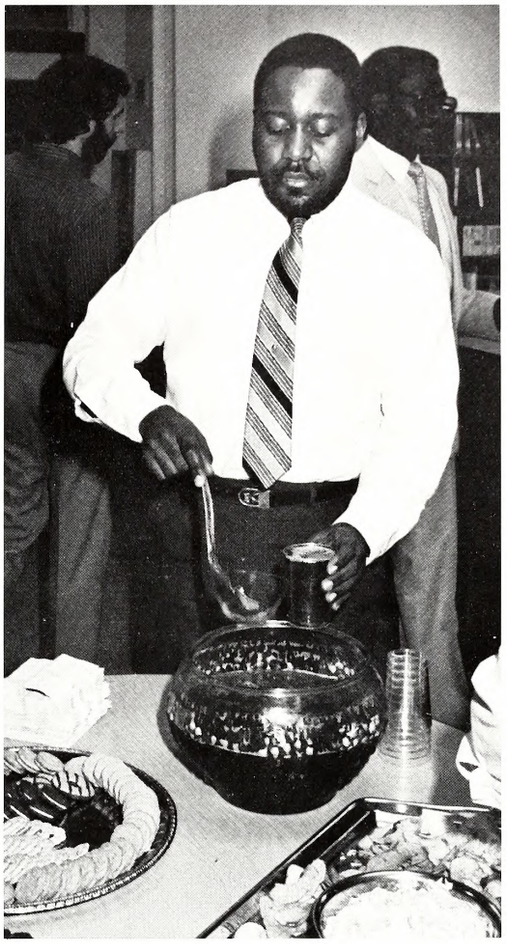

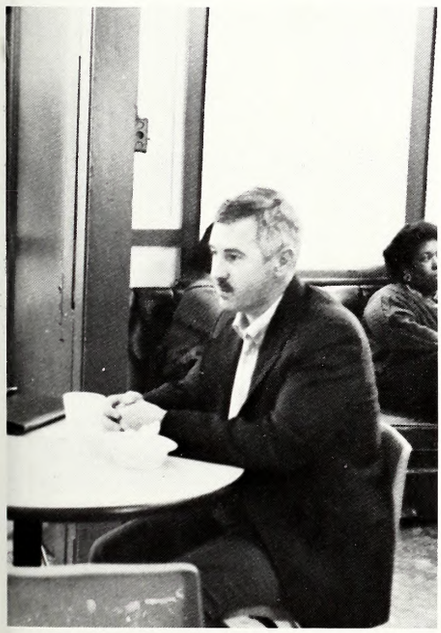

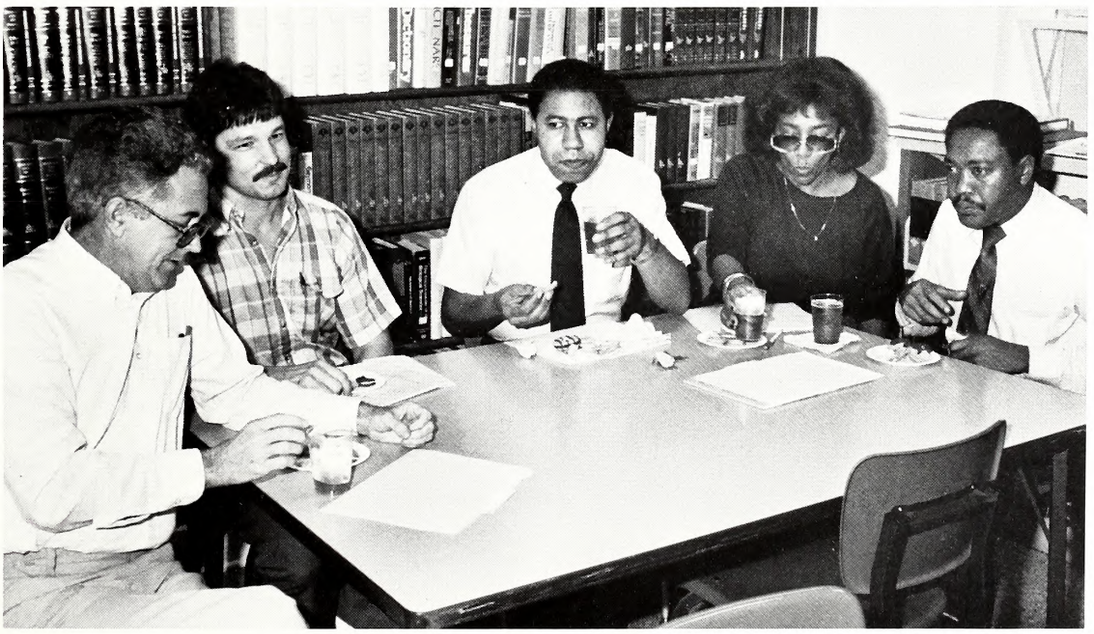

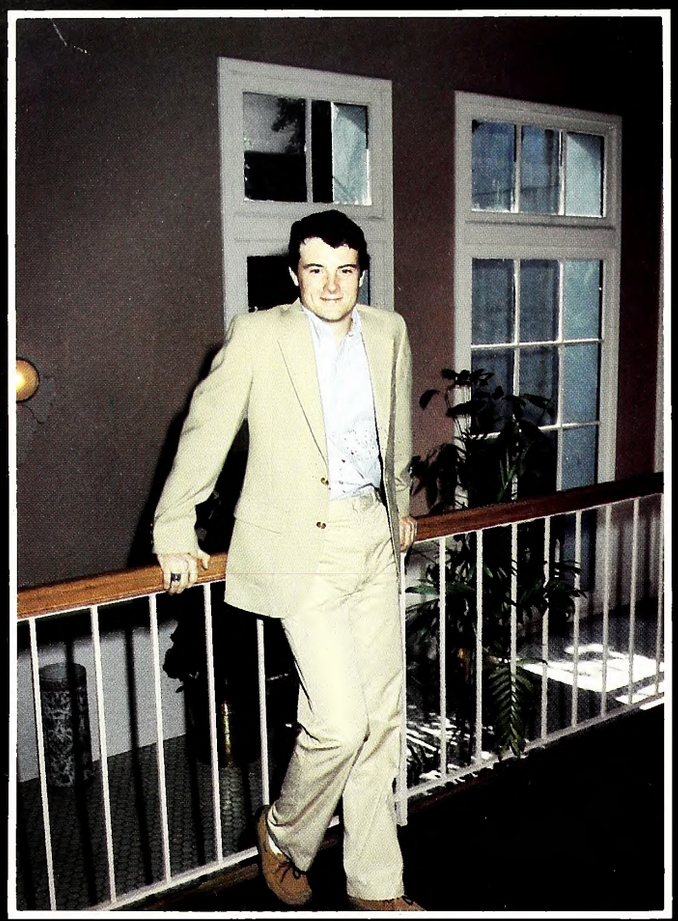

Rob Gray

Vivian Doss

Co-Lin Natchez
Campus
presents
Mr. and Miss
Co-Lin/Natchez

Gray, Doss — Mr. and Miss Co-Lin

Once in a lifetime events happen on either campus . . .

Freshman favorites are (l to r) Susan Cangemi, Karey Richardson, Darathy Shrapshire, and Kim Britt.

Saphamare favorites are (l to r) Tanya Verucchi, Angie Verucchi, Linda Bruce, Cindy Joseph, and Margarie Fergusan.

Students elected sophomore and freshman favorites

Faculty, Administrators, and staff assist

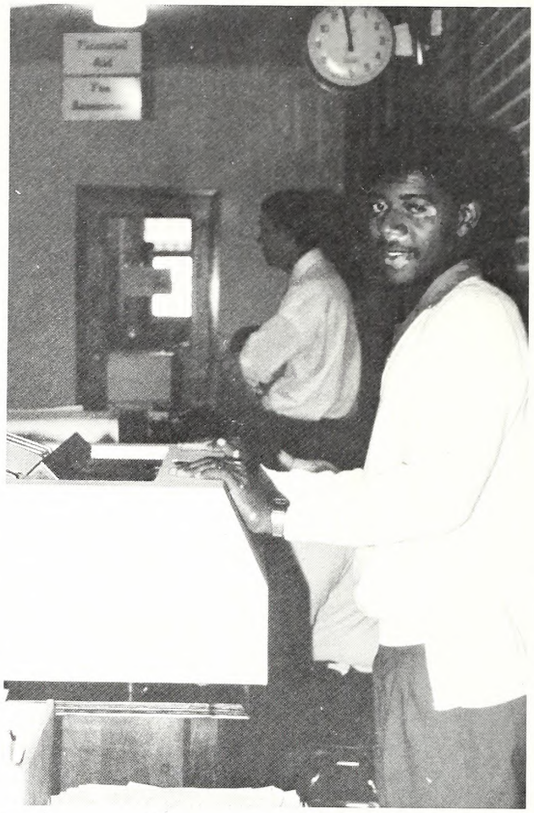

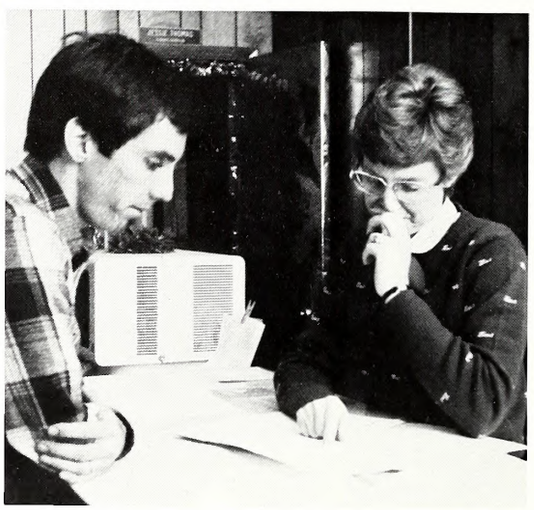

students during Registration Day

Hob Nob provides food, fun, entertainment

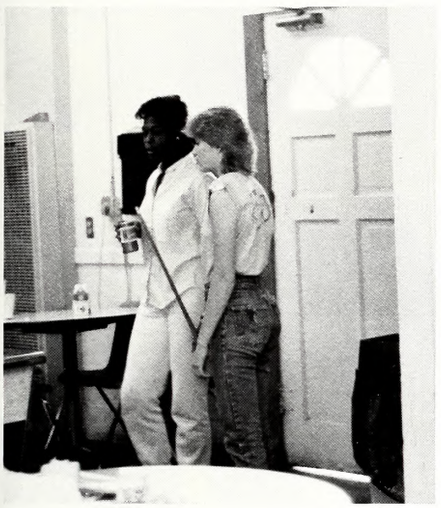

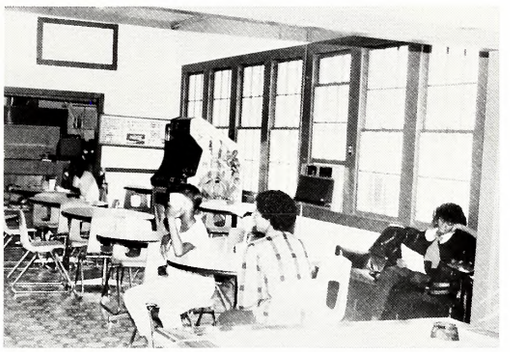

College Publications students work on yearbook

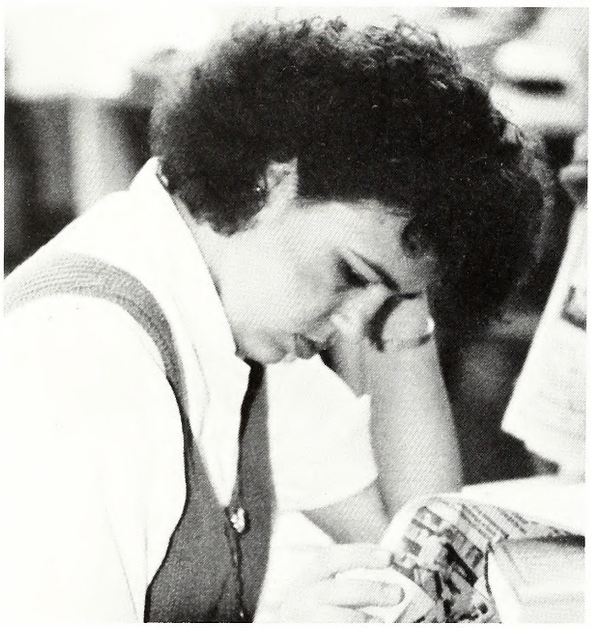

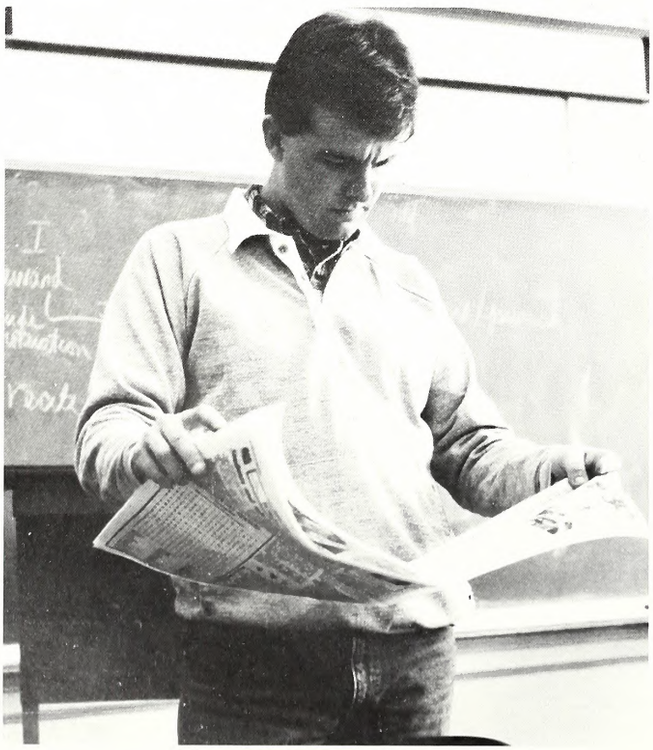

Deciding pictures to use takes attention

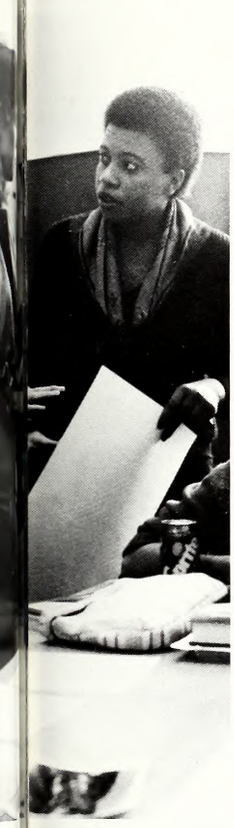

The new library provides welcome

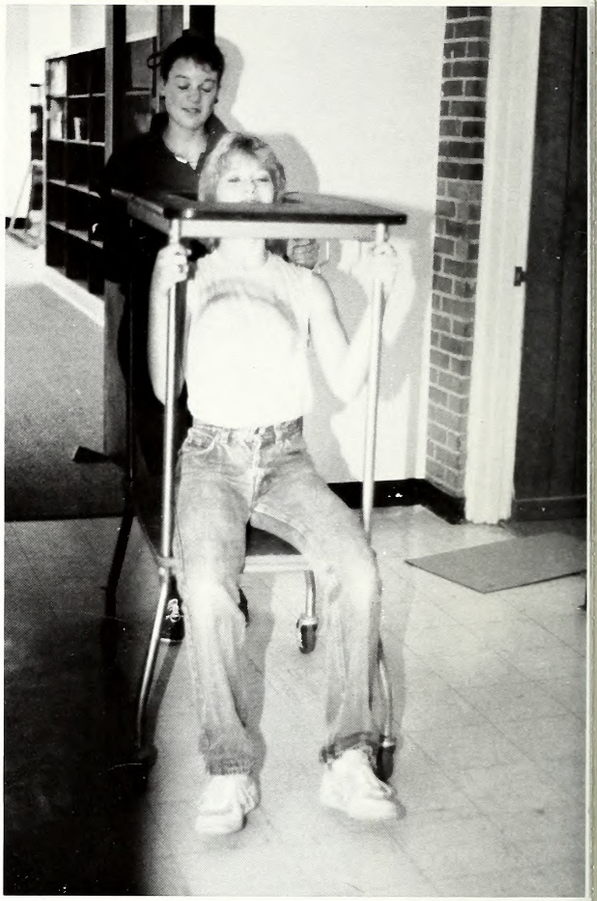

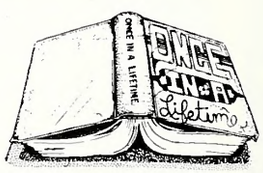

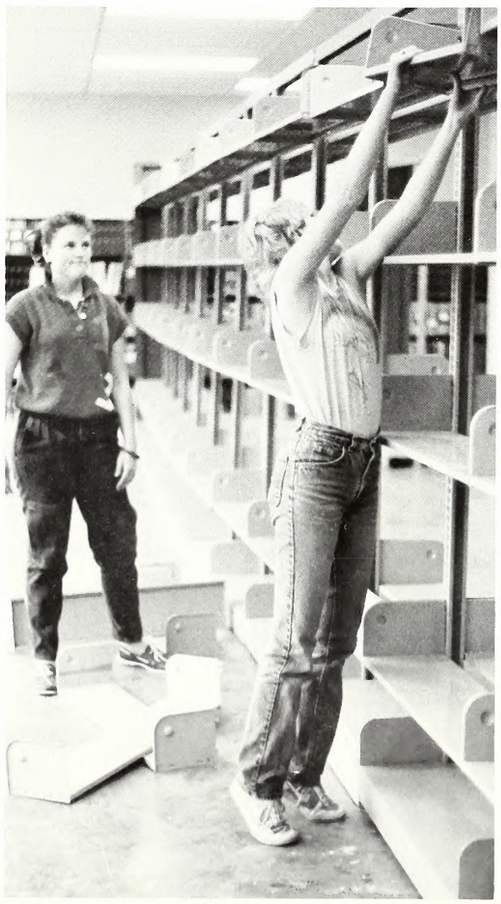

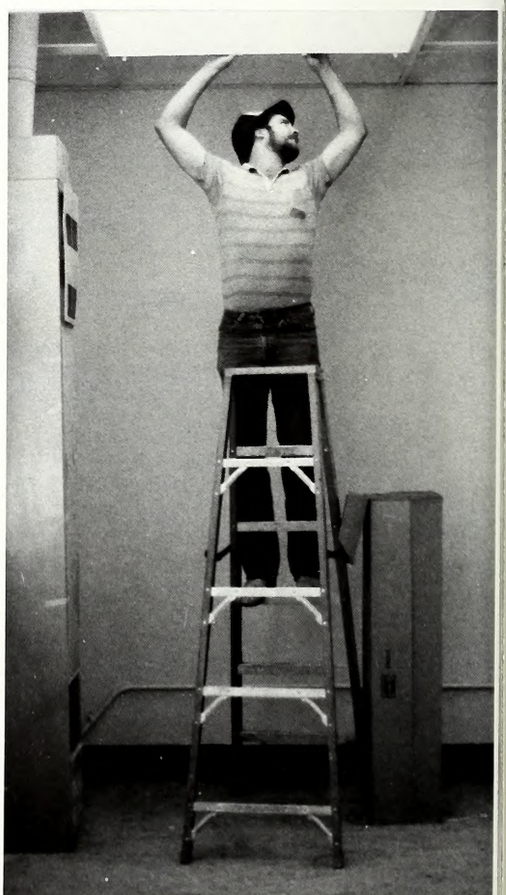

space for students, faculty and staff

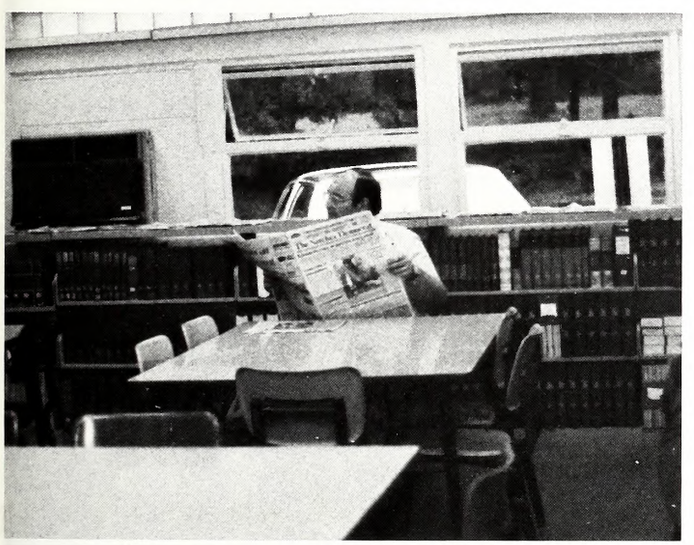

The camera is ready . . .

Hold that pose!!!

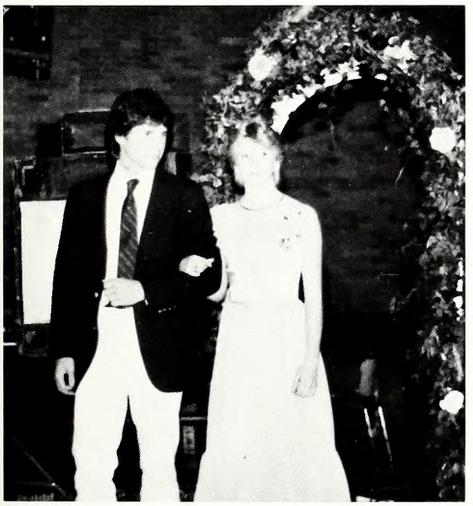

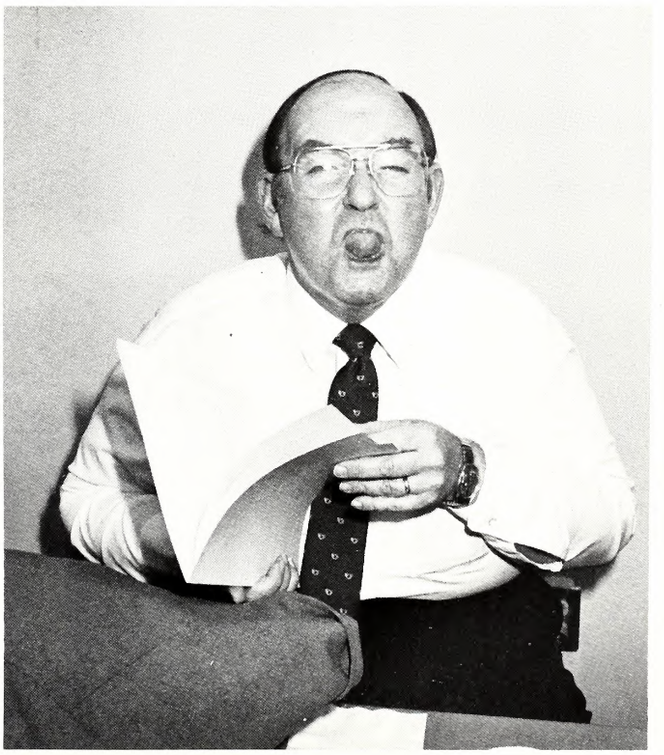

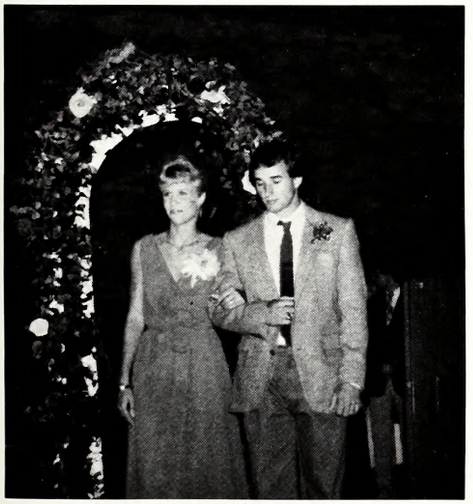

The halls are filled

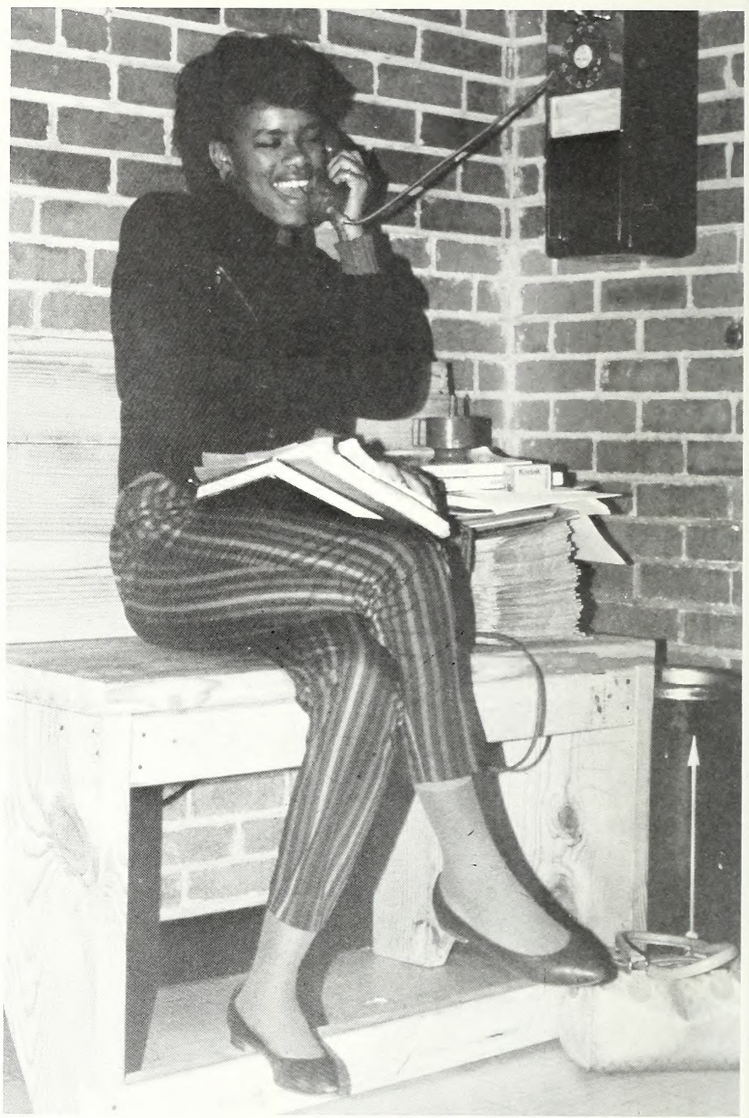

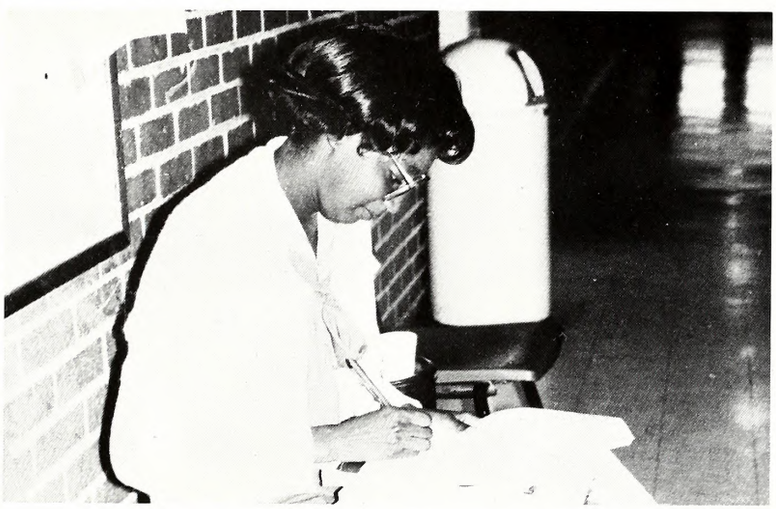

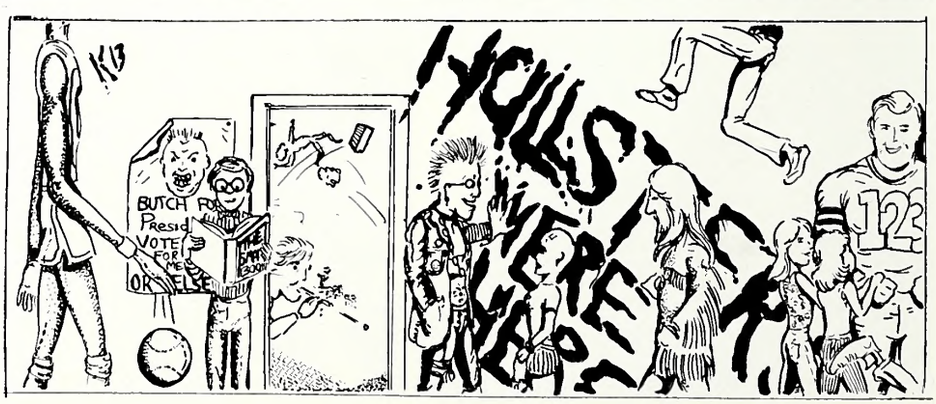

with all kinds of faces:

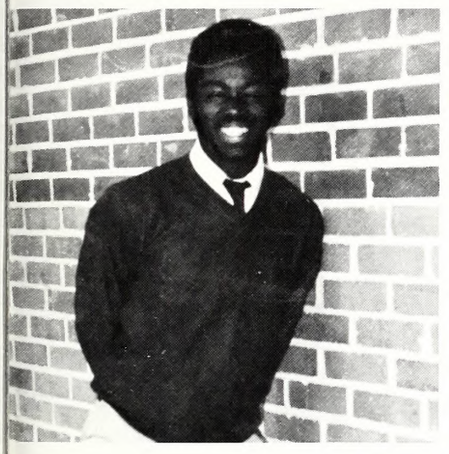

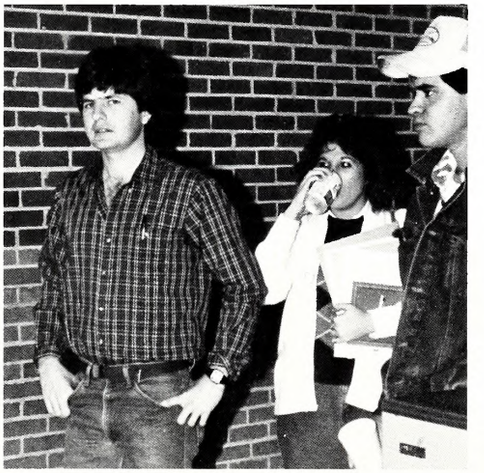

Discovery is a once in a

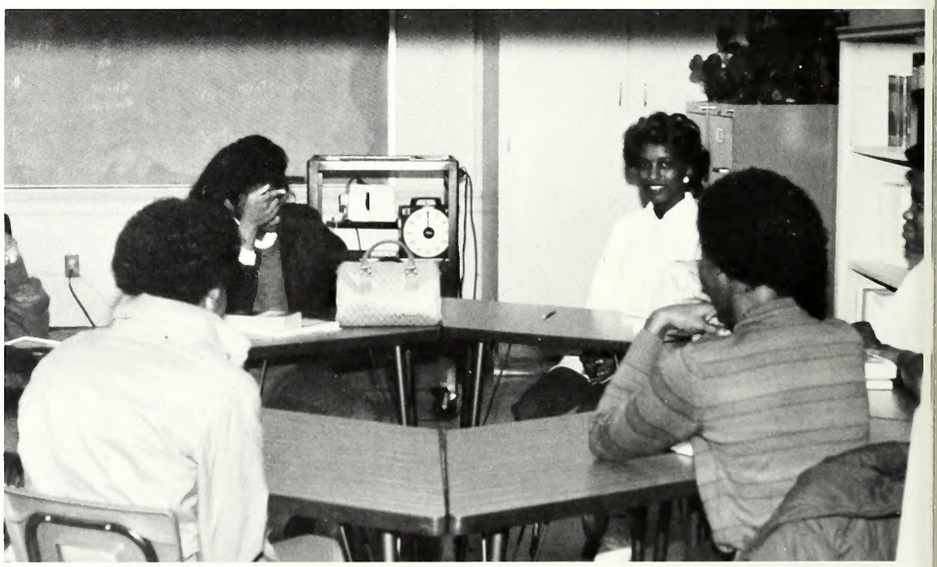

lifetime happening . . .

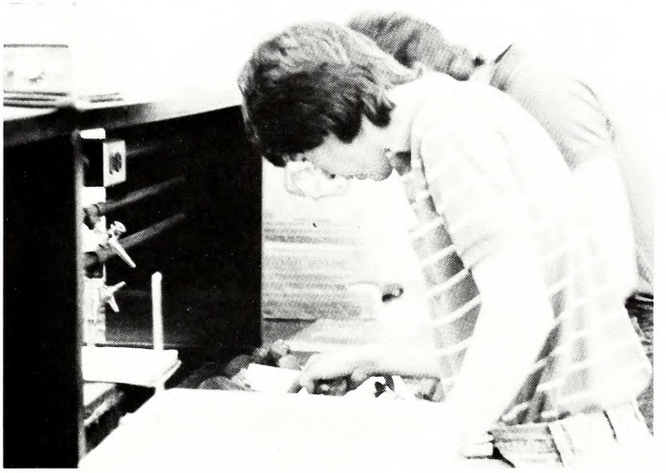

Students visit Under the Hill and

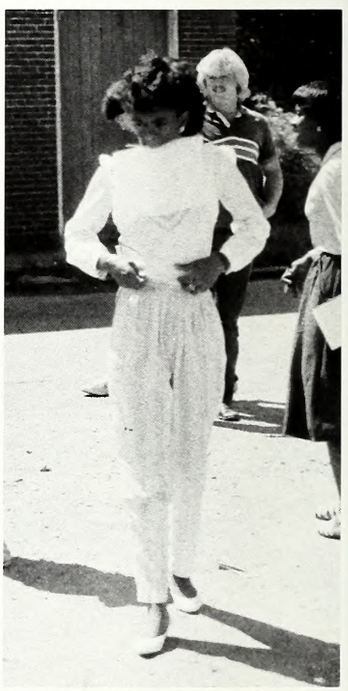

step into the past

Once in a lifetime —

The North and South

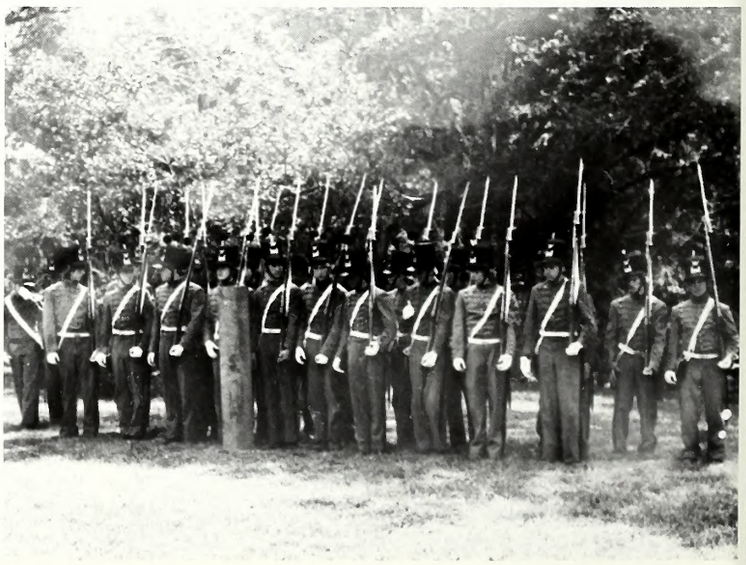

Stars and students make movies

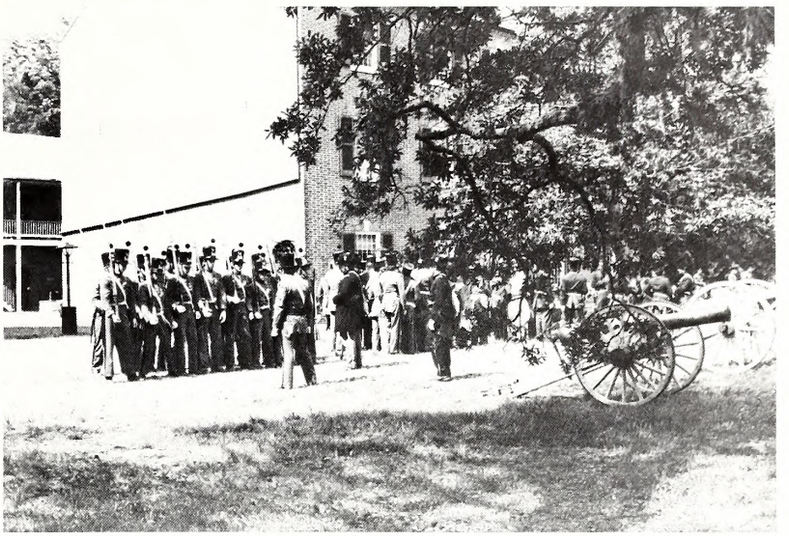

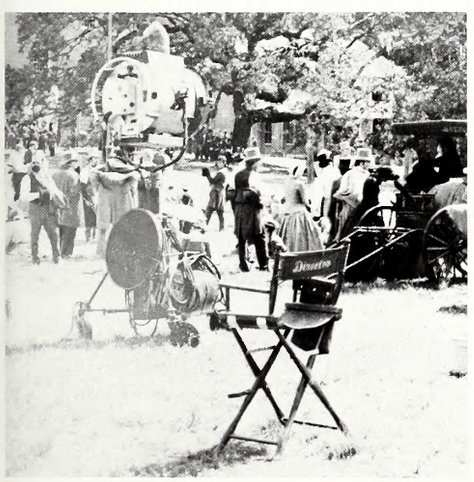

Natchez, our hometown, creates

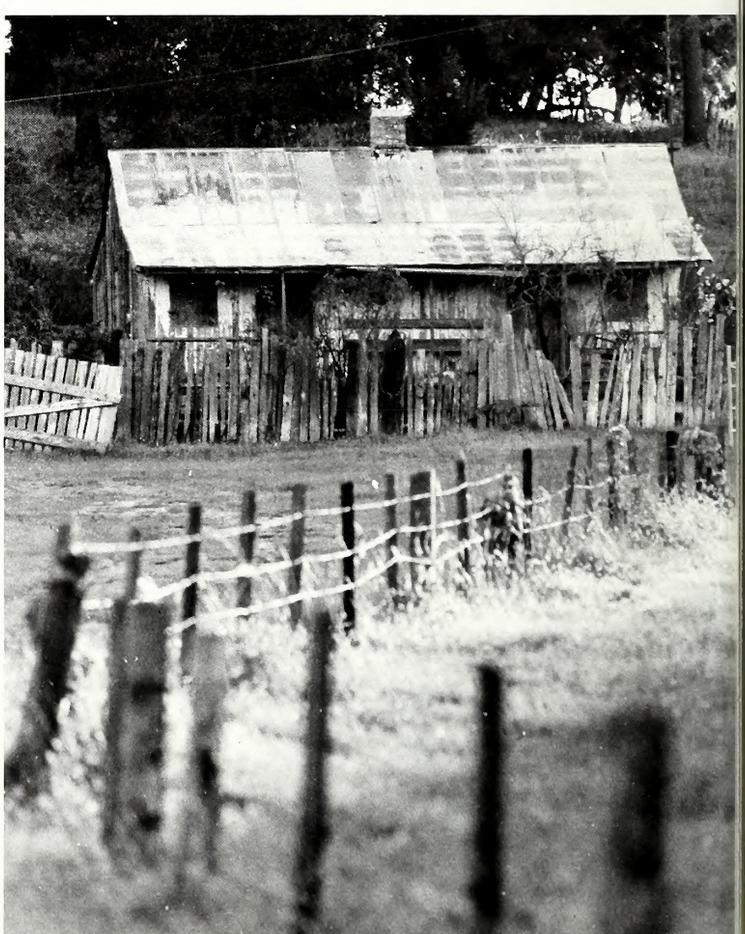

memories that last a lifetime

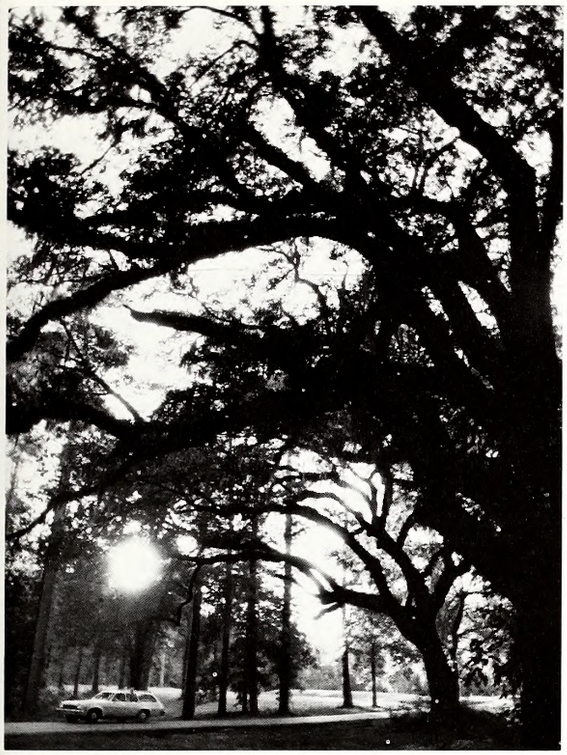

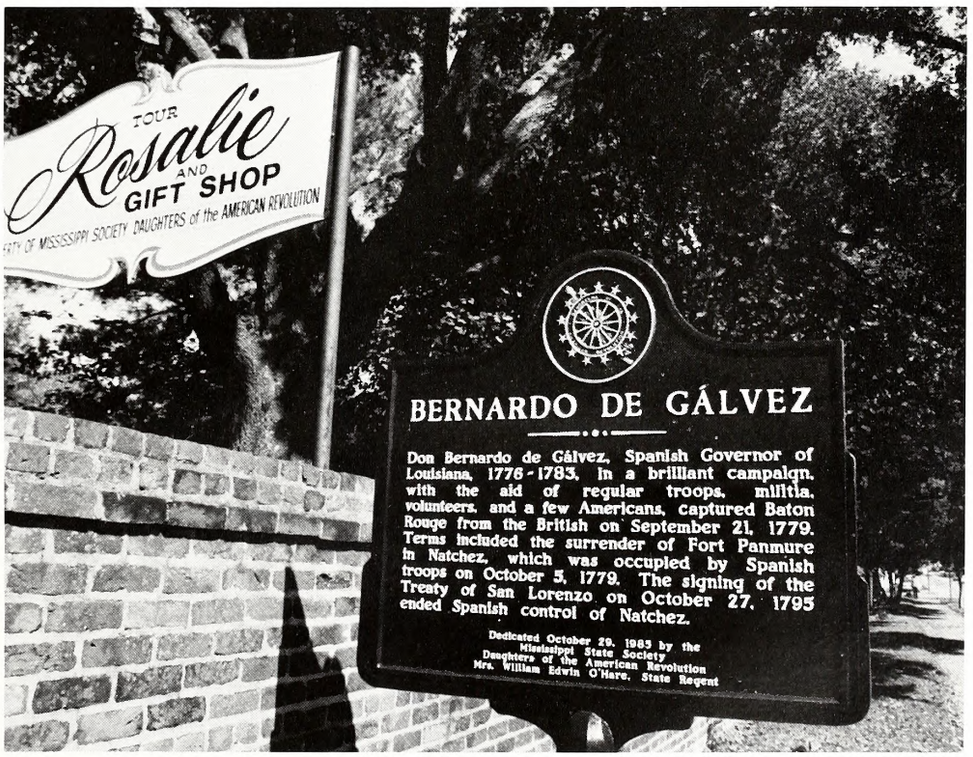

When deadlines arrive —

anything goes!!!

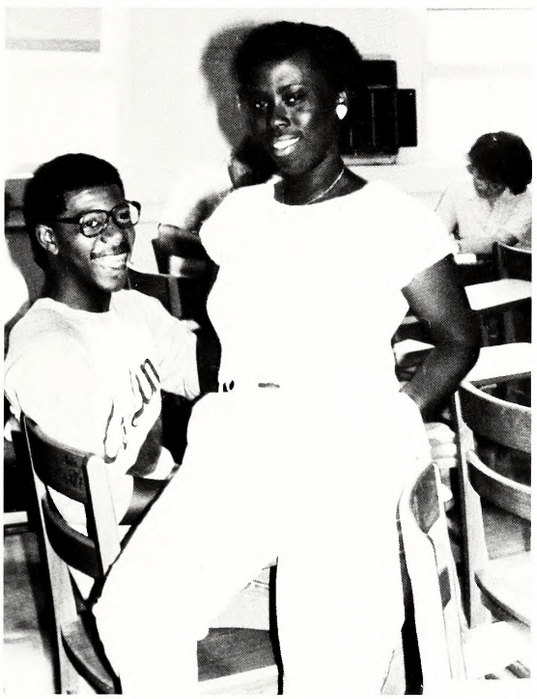

ANYTHING GOES!

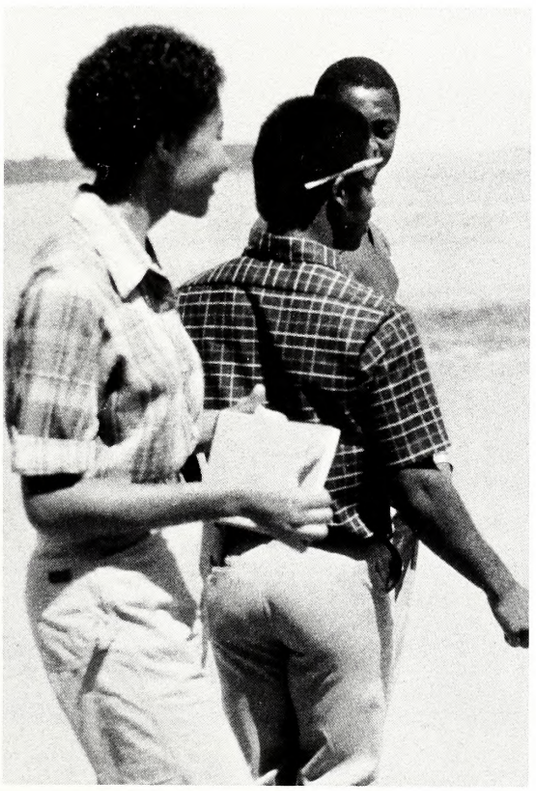

Natchez students are breaking out

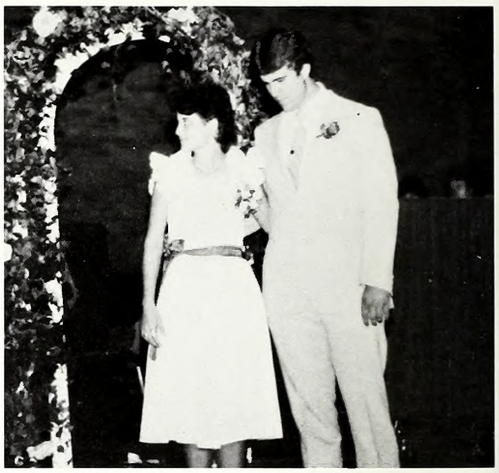

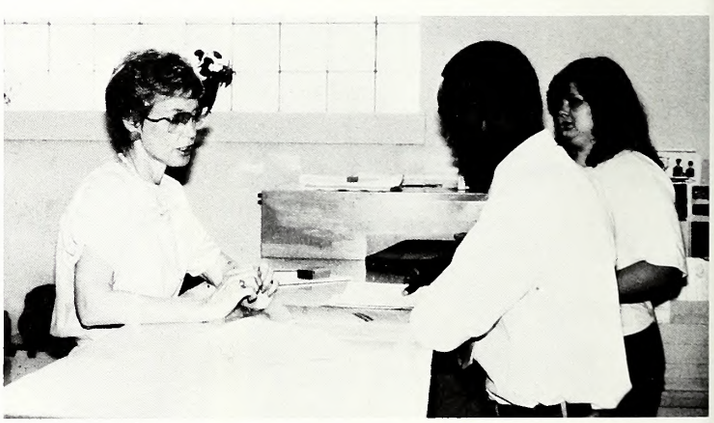

Students take a break

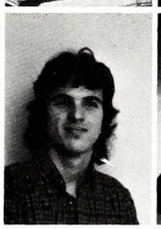
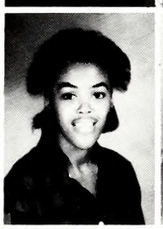

DARLA AMELUNKE Fr
Vidalia, La.
LORRAINE ANDERSON Fr
Natchez

REGINA ANDERSON Fr
Natchez
LARRY ARMSTED Fr
Natchez

DONNA AUGUSTINE So
Natchez
CINDY BATES Fr
Natchez

STEPHANIE BEACH Fr
Vidalia, La.
DIANNE BERRY Fr
Natchez
LISA BONNER Fr
Natchez
JACKIE BOOTHE So
Harrisonburg, La.
SHARON BOOTHE Fr
Harrisonburg, La.
BETTY BOWER So
Natchez
JULIE BROWN Fr
Natchez
KEVIN BROWN Fr
Natchez
LINDA BRUCE So
Natchez
PATRICIA BULLEN Fr
Natchez
JoANN BURLEY So
Manterey, La.
TAMMY BURNETTE Fr
Natchez
ANGELA BUTLER Fr
Natchez
ANGELA CALHOUN Fr
Natchez
SUSAN CANGEMI Fr
Natchez
MARK CHRISTMAS Fr
Natchez
BRENT COLE Fr
Raxie
LORETTA COLEMAN So
Natchez

DOROTHY COLLINS Fr
Natchez
HELEN CONNER Fr
Natchez

TRACY CRAFT Fr
Vidalia, La.
VECIE CRANFIELD Fr
Lorman

CHERYL COLSTON So
Natchez
DONNA COWAN Sa
Natchez

Special students attend Co-Lin/Natchez

GARY CREECH So
Natchez
CHARMAN CUPIT Fr
Natchez

JACQUELINE CURTIS Fr
Natchez
TAMMY CURTIS Fr
Natchez

CYNTHIA DAVIS Fr
Natchez
TRACY DELAUGHTER Fr
Natchez

LESIA DENNIS Fr
Natchez
EMILY DIONISIL Fr
Natchez
ANGELA DORSEY Fr
Lorman
VIVIAN DOSS So
Natchez
TIMOTHY DOWDY Fr
Natchez
IMA DUNBAR So
Vidalia, La.
SHARON DUNCAN So
Ferriday, La.
JERI EMERICK Fr
Natchez
MAJORIE FERGUSON So
Woodville
GLORIA FINLEY Fr
Natchez
CASSANDRA FLEMING Fr
Natchez
MELODIE FLOWERS Fr
Natchez
SCOTTIE FLOYD Fr
Natchez
JACKIE FOSTER Fr
Natchez
GREGORY FREEMAN So
Natchez
TODD GARNER So
Natchez
MEG GILLON Fr
Natchez
GLORIA GONNILLINI So
Natchez

PAM GORDON So
Crosby
DEL RAE HAMILTON Fr
Natchez

INEZ HAMILTON Fr
Natchez
STEPHANIE HARRINGILL So
Natchez

GEORGIA HENDERSON So
Natchez
WYNDI HENSLEY So
Natchez

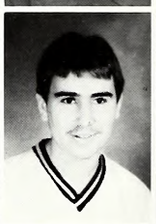

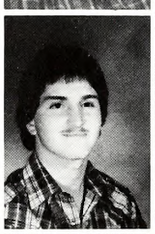

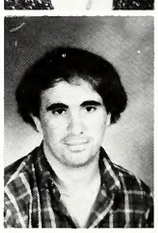
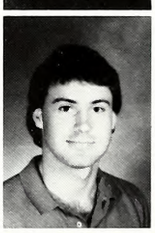

Students pose for the camera

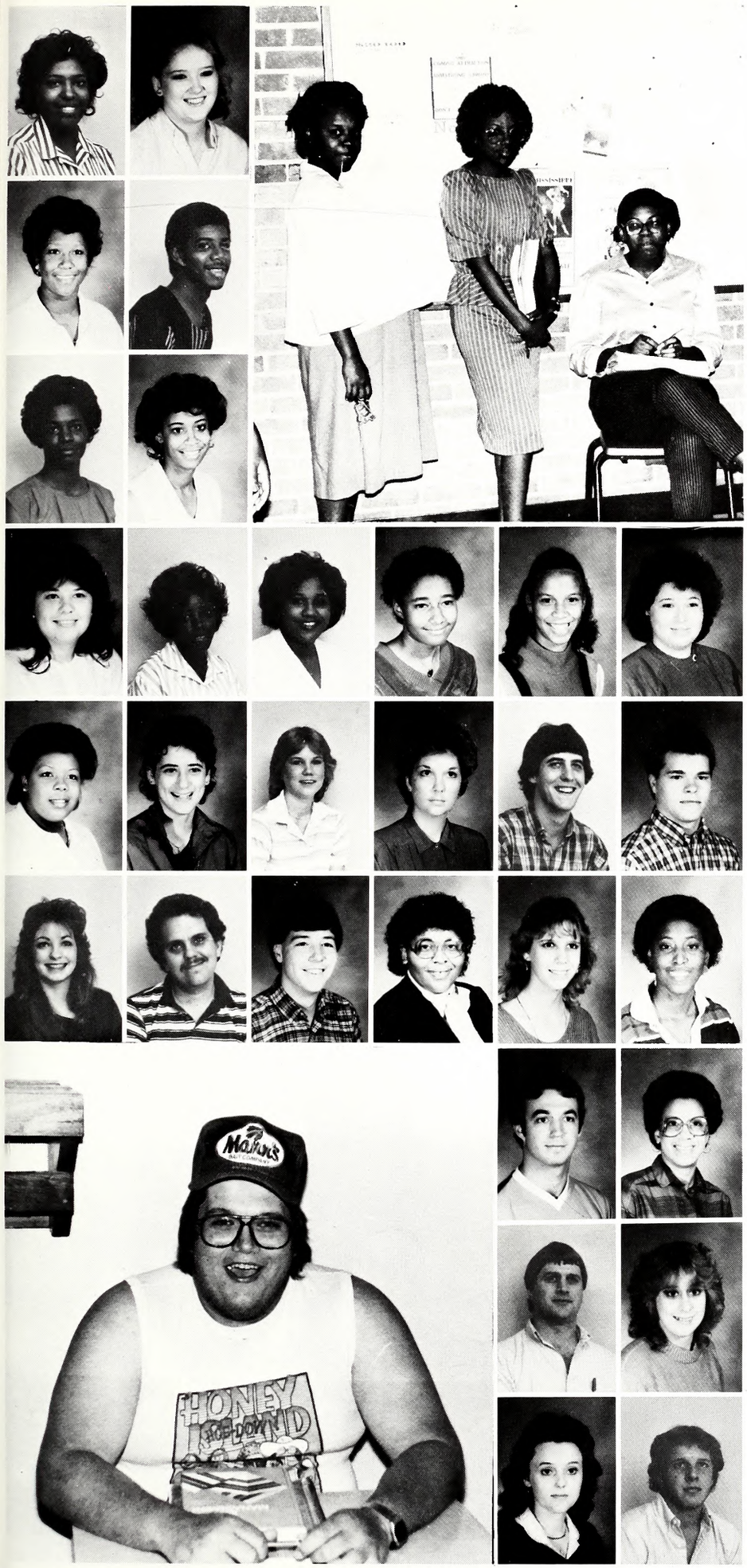

GRETCHEN HOLMES So
Natchez
KAREN HOLTON Fr
Natchez

DOROTHY HUNT Fr
Natchez
EDMON JACKSON Fr
Natchez

KECIA JACKSON Fr
Natchez
MARY JACKSON Fr
Natchez

LANITA JAROMIN Sa
Jonesville, La.
GWENDOLYN JENKINS Fr
Natchez
JO RUTH JENKINS Fr
Natchez
ALTHEA JOHNSON Fr
Natchez
VIOLET JOHNSON Fr
Natchez
WANDA JOHNSON So
Natchez
GERALDINE JONES Sa
Natchez
CYNTHIA JOSEPH So
Natchez
JANET KENNY Fr
Clayton, La.
DIANE KIMBLE Fr
Natchez
TOMMY KIMBRELL Fr
Natchez
ROGER KIRBY Fr
Natchez
CHARLA KNAPP Fr
Natchez
KEVIN KRICK So
Natchez
DAVID LEVER Sa
Natchez
LUCILLE LEWIS Sa
Ferriday, La.
BONNIE LOGAN So
Natchez
MARY LYLES So
Natchez

JEFF MAHER So
Natchez
ALMA MARVEL Fr
Natchez

MODIE MASCAGNI Sa
Natchez
GEORGETTE McCLAIN Fr
Vidalia, La.

CYNTHIA McCORMICK Fr
Vidalia, La.
ANDY McDANIELS So
Roxie

Smile! You're on candid camera

TERI McKEY Fr
Natchez
YOLANDA McKNIGHT Fr
Natchez

JIMMY McMANUS Sa
Natchez
DONNA MEASON Fr
Natchez

LENA MOOLE Fr
Natchez
JACQUENETTA MOORE Fr
Natchez

MARY MORGAN Sa
Natchez
JEFF MULLINS So
Meadville
BETHANY MURRY Sa
Natchez
JOE MURRY So
Natchez
ANN NEWMAN Fr
Natchez
JULIE NEWMAN Fr
Natchez
JILL NICHOLSON Fr
Natchez
MARGARET OWENS Fr
Vidalia, La.
BOBBY PARKER Sa
Natchez
PATRICIA PARKER Fr
Natchez
JOHN PEARSON Fr
Natchez
WILLIE MAE PERRY Fr
Natchez
IDA PICKETT Fr
Natchez
SCOTT PINTARD So
Natchez
REGINA PITTMAN So
Natchez
AUBREY POSEY Fr
Natchez
LISA POWELL Fr
Natchez
MARY PROBY Sa
Natchez

GERALDINE RANSOM Fr
Natchez
JANIE REYES Sa
Natchez

KAREY RICHARDSON Fr
Natchez
BONNIE RILEY Fr
Natchez

ELSIE RUTTER Fr
Washington
ROY SATHER Fr
Natchez

A once in a lifetime adventure

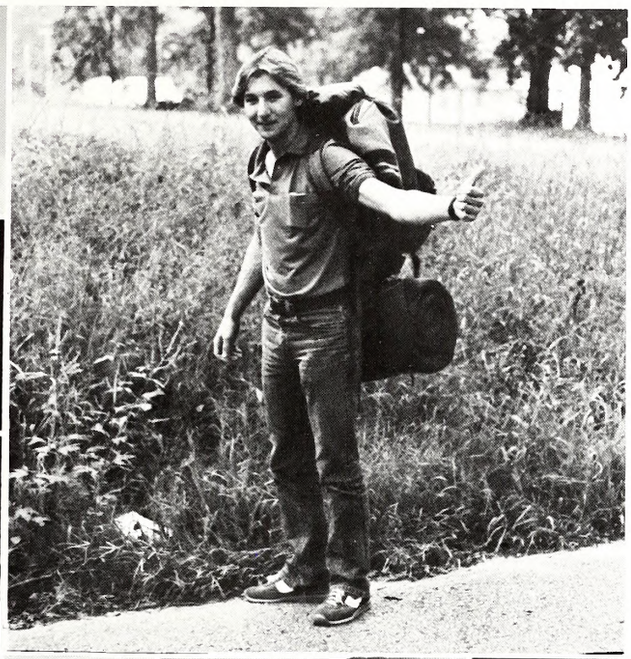
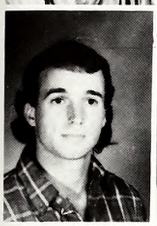
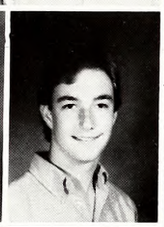

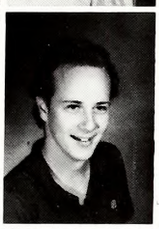

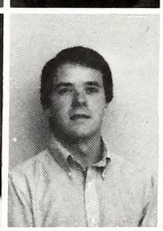

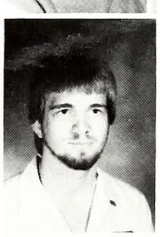

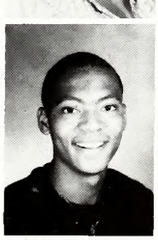

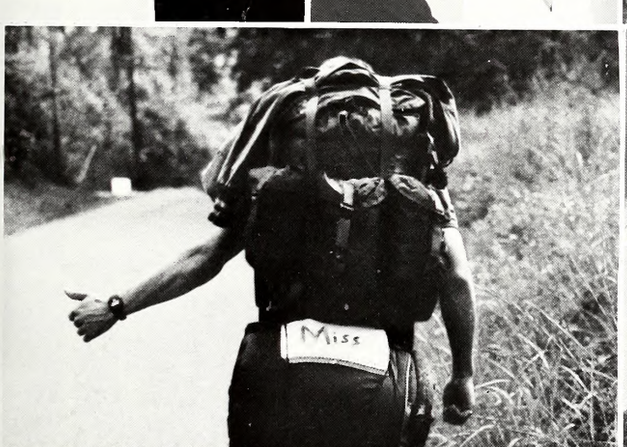

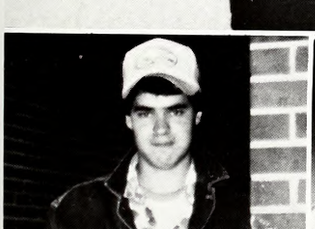

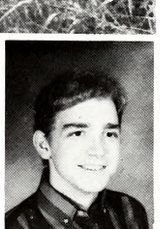

BERNICE SCOTT Sp
Natchez
CHARLES SCOTT Fr
Ferriday, La.

WHEST SHIRLEY Sa
Natchez
JERRI SMITH Fr
Vidalia, La.

CEDRIC SPENCER Fr
Natchez
SLOAN ST. GERMAIN Fr
Natchez

ANNIE STURDIVANT Fr
Natchez
TED SUGGS Fr
Natchez
LIZ SWILLIE Fr
Vidalia, La.
TAMMY TAYLOR So
Ferriday, La.
JOYCE TENNER Fr
Natchez
ARTIMEASE THOMAS Fr
Natchez
TEDDY THOMAS Fr
Natchez
SHELIA TRUST Fr
Vidalia, La.
BANKS VAN PELT Sa
Natchez
ANGIE VERUCCHI Sa
Natchez
BENTON WALLER Fr
Vidalia, La.
JON WALTERS Fr
Larman
TAMMY WALTERS Fr
Natchez
ALFONSO WARFIELD Sp
Natchez
SELESIA WASHINGTON Fr
Natchez
SHARON WATKINS Sp
Natchez
BENITA WATSON Fr
Natchez
BRYAN WELCH Fr
Natchez

DEBORAH WHITE Fr
Natchez
SHARON WHITE Fr
Ferriday, La.

BRENDA WILLIAMS Fr
Natchez
KIMBERELY WILLIAMS So
Natchez

TAYLOR WILLIS Sa
Washington
KENNETH WILSON Sa
Natchez
RHONDA WOODS Sa
Roxie
SHELIA WOODS Sp
Natchez

Wesson

Once . . . in a lifetime

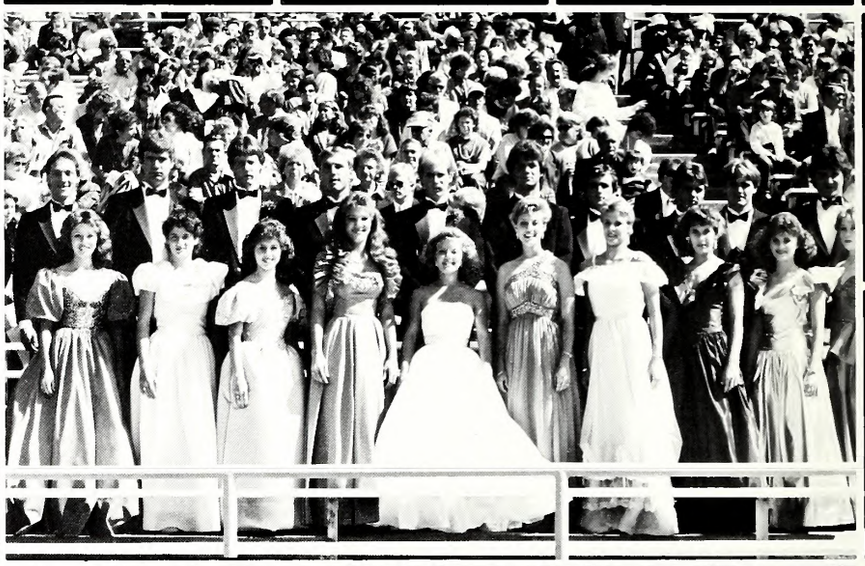

Honors 76

Organizations 95

Sports 121

People 138

Dr. Howell Garner leads faculty

Dr. Howell C. Garner was employed by Copiah-Lincoln Junior College in 1974 as ossistant to the Dean of the Natchez Campus. He wos promoted to the position of Assaciate Deon in chorge of the Natchez Campus operotions in Jonuory, 1980. Dr. Garner served in this positian until he became Dean of Instruction for the Copiah-Lincoln Junior College District in July of 1985.

Before caming to Copiah-Lincoln, Dr. Garner taught social studies at Port Gibson High Schaol for two yeors ond he served as principol of Thomas Jeffersan Schaols in Natchez for four years.

Dr. Gorner is a graduote af Mississippi State University with a BA in Politicol Science; and he is a graduate of the University of Southern Mississippi where he holds both a masters and a dactoral degree in Educotionol Administrotion, with on emphasis in higher educatian. In additian, he has earned 40 semester hours at the University of Mississippi Law Schaol.

Active in religious, civic ond professional argonizations, Dr. Garner has served in various leadership capacities. He is currently serving as Secretory to the Mississippi Public Junior College Academic Dean's Assaciotion ond as Leadership Development Chairman far Lians Clubs in District 30-I in Mississippi. In addition, he is o CPR instructor for the American Red Crass and he teaches the Callege ond Career Sundoy Schaol closs at Wesson Baptist Church. He is morried to the former Condace Hays ond they are porents of two sons, Brad and Justin.

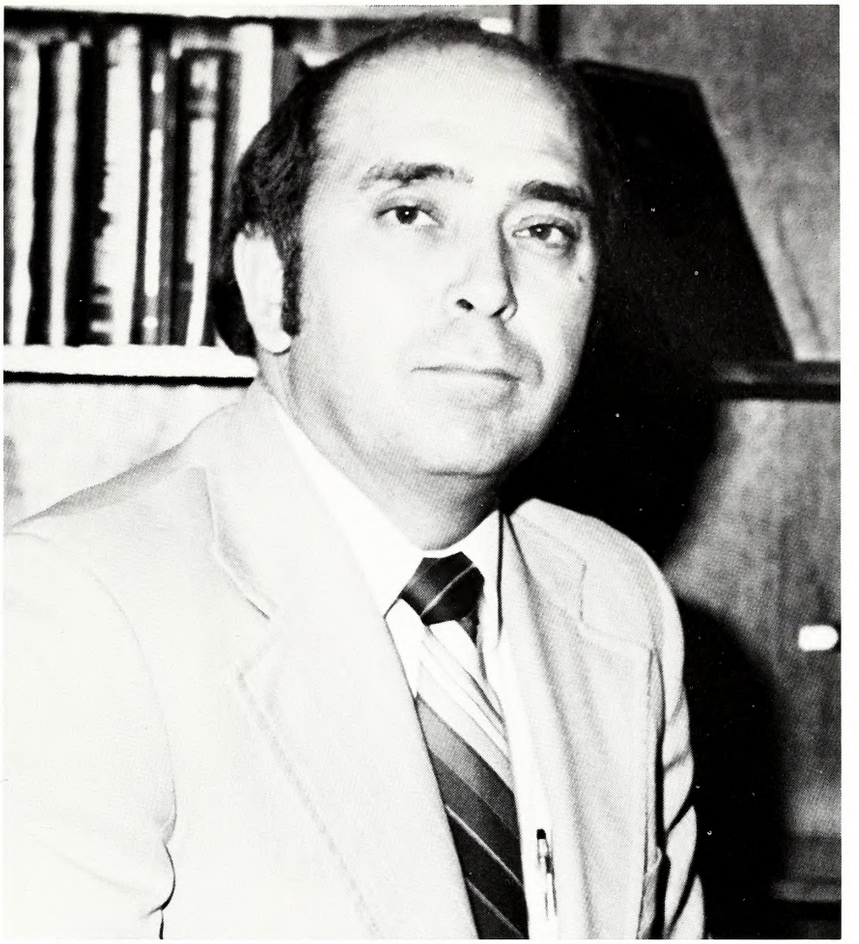

The Garner family consists af (l ta r) Mrs. Candance Garner, Dr. Howell Garner, Justin and Brad Garner

Seven win Hall of Fame honors

To be chosen to the Hall of Fame is the highest honor that can be given to a Copiah-Lincoln Junior College student. The 1986 *TRILLIUM* presents seven graduating sophomores in the thirty-third selection on the Wesson campus. Each was nominated in open nominations, approved by a screening committee of fellow students, recommended by a faculty committee on the basis of character, leadership, and contribution to Copiah-Lincoln Junior College. Dating back to 1954, this year's Wesson campus selections add seven to the list of 104 previous winners.

1954
James Ewing
Cannie Walker
Billy Bass Thames

1955
Lady Nelson Gill
John Williams
Guay Barry Hardy

1956
Margaret Ewing
Elton Kyzar
Catherine Steen

1957
Robert Wilkinson
Carroll Mullins
Bobby Kepper

1958
Relda Ann Burris
Willie James Sisco
Jane Ellen Crabdree

1959
Rebecca Barlow
Charles Nelson
Yvonne Calhoun

1960
Mary Ethel Dykes
Johnny Ray Rice
Katie Grace Crawford

1961
James Daniel Miller
Rachail Laraine Farrar
Albert Ray Brack

1962
Patricia Ann Calhoun
Zaula Mae Henningtan
Fred Frizzell

1963
Donald H. Butler
Joe Wayne Jolly
Thomas H. Lowery

1964
Hilda Marie Johnson
Percy Lee Parker
Audrey Raye Smith

1965
Jeanie Meyers
Sonya White
LaVerne Thames

1966
Dennis Granberry
Carolyn Calcote

1967
Gloria Jane Ainsworth
Robert Alan Freeman
Karen Denise Smith

1968
Martha Carol Hunter
Paul Henry Ponder
Elgin Kenneth Walley

1969
Rosemary Prather
John Ted Russell
Rhonda Wilson

1970
Judy Jones
Charlene Walker
Glenn Wallace

1971
Rickey Thomas Clopton
Jane Elizabeth Sanders
Joseph William Yates Jr.

1972
Peggy Jean Arnold
Robert Andrew Geoghegan
Patricia Walker

1973
Vicky Gadbold
Mike Jones
Daphne Landress

1974
William Robert Smith
Mary Belinda Waller
Louise Jaquelyn Weeks

1975
Randall Keith Bradshaw
Wayne Calvin Oglesby
Roger Glyn Walker

1976
John Timothy Boyd
Douglas Matthew Buckles
Amanda Lynn Davis

1977
Clara Lozette Adams
Wanda Faye Cone
Ann Ellen Heaton

1978
Joyce Ann Ballard
Charles Dennis Berch
Michael A. Henderson

1979
Charlotte Nell Creely
Randy Lamar Emfinger
Kenneth Wayne Peavey

1980
Sharon Patricia Douglas
Mark Keith Lee
Margaret Catherine Newell

1981
Leah Ann Holtslander
Chet Mercier
Patti Jean Page

1982
Jennifer Gatlin
James Larry Grantham II
Francis K. Horton III

1983
Russell Eugene Berry
Ronald Haynes
Jennifer Redd
Claude Scott Smith
Samuel Eric Storm
Rachel Lynn Thomas

1984
Melody Ann Delaney Bryant
Elizabeth Ann Dykes
Julie Ruth Huckoby
Beverly Kay Jones
Mary Kelli Smith
Anna Lisa Ward

1985
Donald Brown
Van Creely
Tom Martin
Michelle Smith
Ken Vincent
Heather Webb

1986
Kathy Sue Amos
Richard Thomas Baker III
Michael S. Farmer
Melissa Dianne Lewis
Gwen Ray
Keith Reeves
Terri Stacey Reid

Kathy Amos wins Hall of Fame honor

Kathy Sue Amos is a Hall of Fame winner. A Dean's List Scholar, she is a member of the Student Government Association as sophomore class treasurer. She is secretary of Phi Theta Kappa; a member of the Co-Lin Players, Delta Psi Omega, Alpha Omega, and Gamma Lambda; is on the varsity softball team; and active in intramural sports. She won the W. S. Henley Memorial Scholarship last year and she holds an ACT scholarship to Co-Lin. A former Student of the Week, Kathy is a medical technology major. She is the daughter of Mrs. Sue Amos of Hazlehurst and is a graduate of Copiah Academy. Kathy was selected to Who's Who Among Students in American Junior Colleges.

Richard Baker III gets Hall of Fame nod

Richard Thomas Baker III is also a Hall of Fame selection. President of the Student Government Assocation, he is also co-vice-president of Phi Theta Kappa, treasurer of the English Club, and parliamentarian of Phi Beta Lambda. A Dean's List Scholar and member of the Honors Program, he is a Co-Lin Trailblazer and member of the Baptist Student Union and the Trillium staff. A former Student of the Week, he is a campus favorite as runner-up to Mr. Copiah-Lincoln Junior College. The son of Mr. and Mrs. Richard T. Baker Jr. of Brookhaven, Richard holds ACT and SGA scholarships. He is an accounting major and is a graduate of Enterprise High School. Richard was selected to Who's Who Among Students in American Junior Colleges.

Michael Farmer grabs Hall of Fame

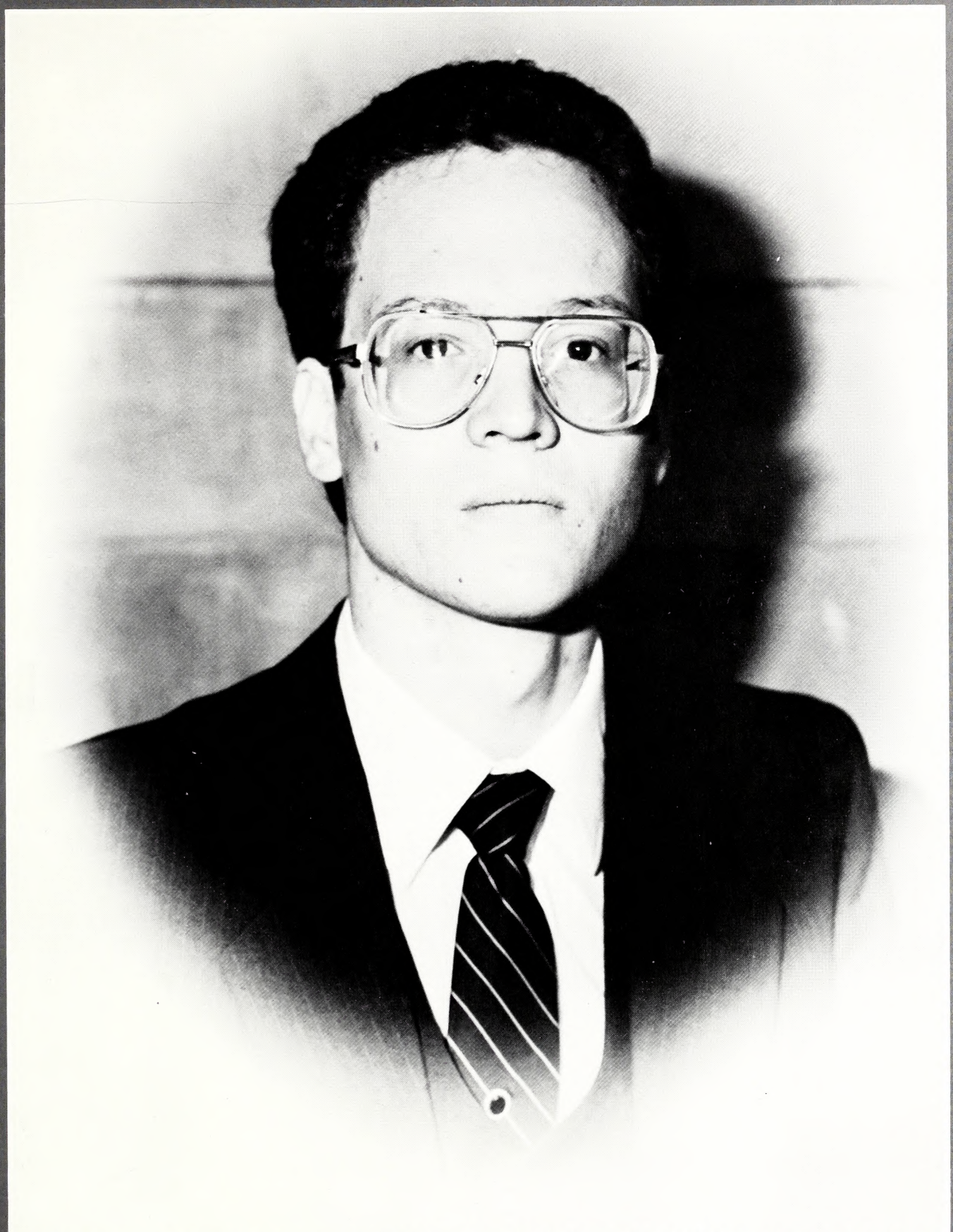

Michael S. Farmer is a Hall of Fame recipient. He is a President's List Scholar and is a member of Phi Theta Kappa and the Trillium yearbook staff. An electrical engineering major, he was selected to Who's Who Among Students in American Junior Colleges. Michael's parents are Mr. and Mrs. Ronald H. Farmer of Wesson and he is graduate of Wesson High School.

Melissa Lewis wins Hall of Fame title

Melissa Dianne Lewis is a Hall of Fame winner. President of the Mississippi Junior College Press Association, she is co-executive editor of the Wolf Tales newspaper and was associate editor her freshman year. She is president of the English Club, co-vice president of Phi Theta Kappa and secretary of the sophomore class. A two-year Trailblazer, Melissa is a member of the concert band; the flag corps, Baptist Student Union, and the President's Council. A Dean's List Scholar and a campus favorite, she is in Co-Lin's Honors Program and was the 1985 homecoming queen. First place winner for her short story in Mississippi Junior College Creative Writing competition, she holds several scholarships. A journalism major, she was voted to Who's Who Among Students in American Junior Colleges. A graduate of Monticello High School, her parents are Mr. and Mrs. Hillary D. Lewis of Monticello.

Gwen Ray gets Hall of Fame honor

Gwen Ray is also a Hall of Fame recipient. She is president of the Art Club and a member of the President's Council. A Dean's List Scholar, Gwen is a member of Phi Theta Kappa, the Co-Lin Trailblazers, Baptist Student Union, English Club, Alpha Omega and the CO-Lin band and flag corps. Chosen to Who's Who Among Students in American Junior Colleges, she holds an ACT scholarship and won the Graydon Mullen Memorial Scholarship her freshman year. A polymer science major, Gwen is a graduate of Wesson High School and is the daughter of Mr. and Mrs. Russel Ray of Wesson.

Keith Reeves grabs Hall of Fame title

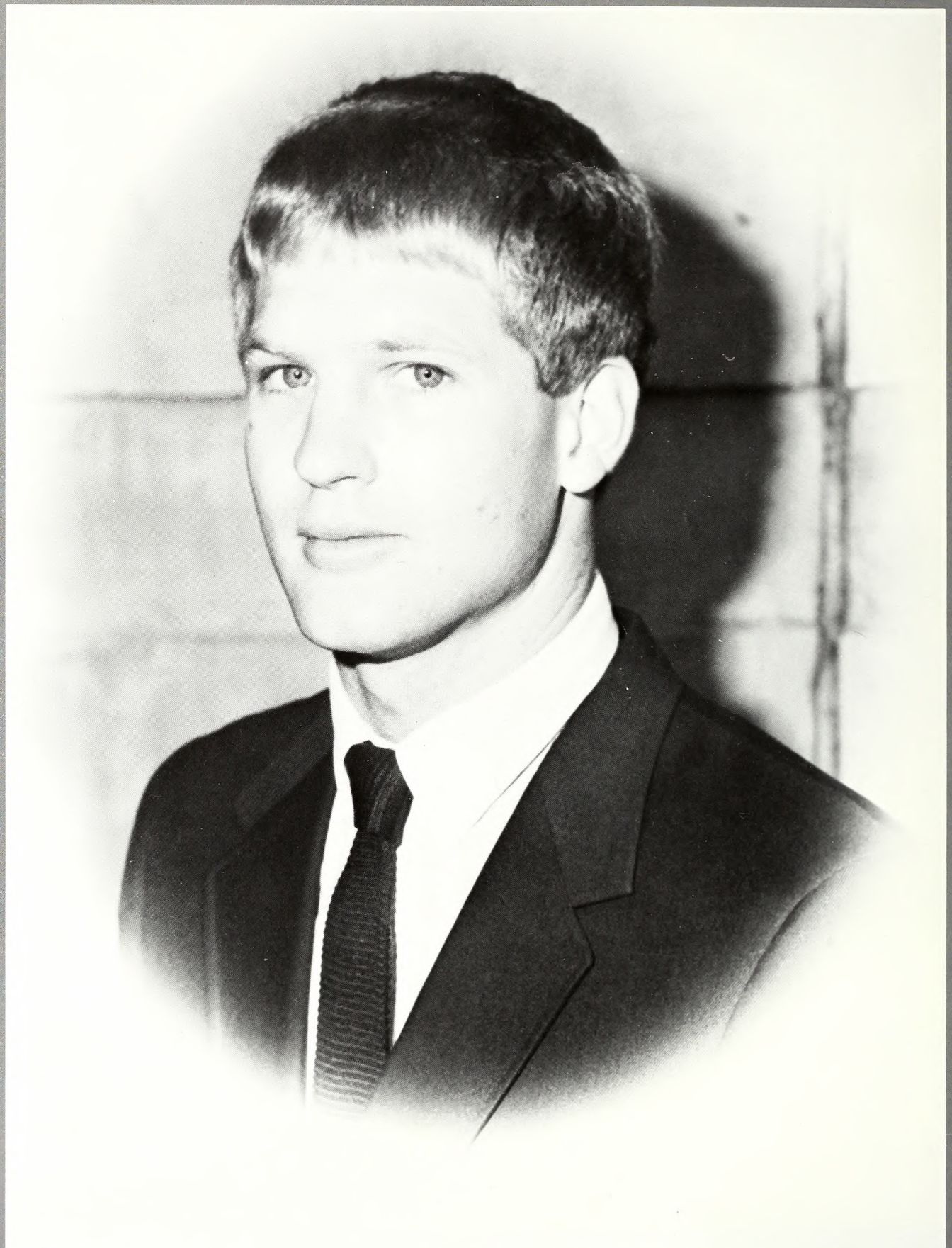

Keith Reeves is another Hall of Fame selection. A Dean's List Scholar, he is an active member of Phi Theta Kappa, Phi Beta Lambda, and the English Club. Selected to Who's Who Among Students in American Junior Colleges and as Mr. Copiah-Lincoln College, Keith has been active in intramural football, softball, volleyball and basketball. He holds an ACT scholarship to Co-Lin and he is an accounting major. A graduate of Monticello High School, he is the son of Mr. and Mrs. M. L. Reeves of Monticello.

Stacey Reid nabs Hall of Fame honor

Terri Stacey Reid is another Hall of Fame selection. Secretary of the Mississippi Junior College Press Association, she has been co-executive editor of the Wolf Tales for two years. President of Phi Theta Kappa, she is a sophomore representative to the Student Government Association and secretary of the English Club. She is a member of the Co-Lin Trailblazers, the President's Council, Microcosm and Trillium staffs, Women's Resident Council, and the Baptist Student Union. A campus favorite as runner-up to Miss Copiah-Lincoln Junior College, she was selected to Who's Who Among Students in American Junior Colleges and she is an Honors Program participant. A former Student of the Week, Stacey holds several scholarships to Co-Lin. She is a Dean's List Scholar and is a journalism major. The daughter of Mr. and Mrs. Earl Reid of Centreville, she is a graduate of Centreville Academy.

Kathy Amos

Ricky Baker

Terri Bates

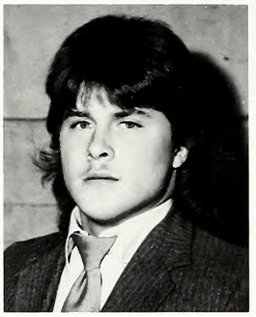

Wayne Blalock

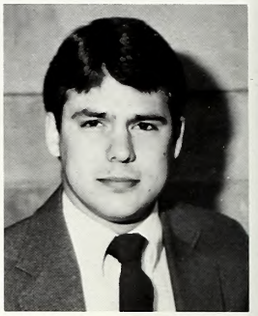

Eric Boyd

Alice Brown

Tommie Campbell

Beverly Clark

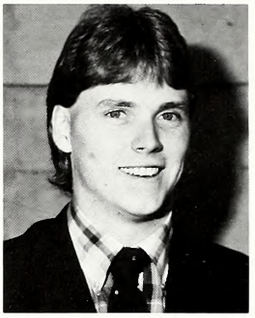

Tommy Cook

JoAnn Elkins

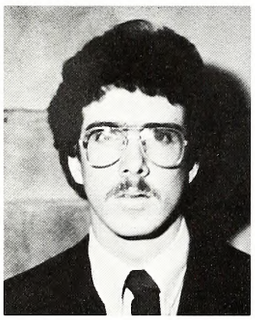

Robert Ezelle

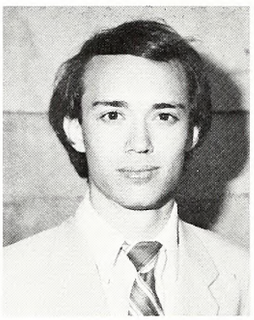

Willie Falvey

Darla Farmer

Michael Farmer

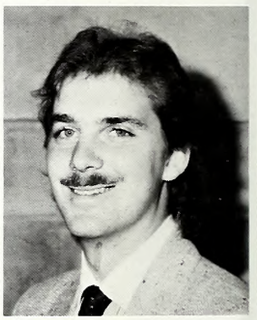

Mark Farr

Lanelle Foster

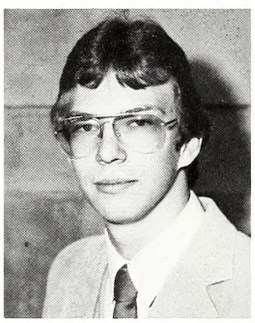

Jeff Glass

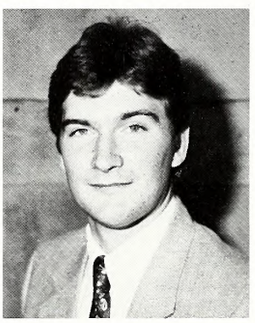

Lavonne Hamilton

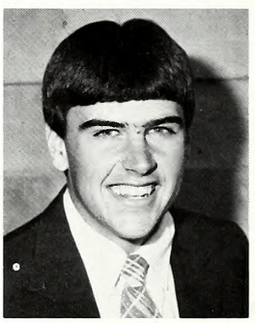

Robert Hawkins

Tracey Huff

Melissa Lewis

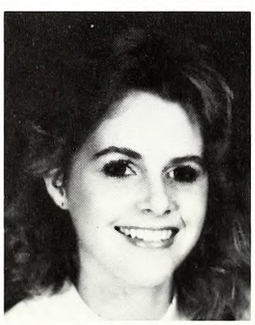

Tammy Lofton

Lisa McDonald

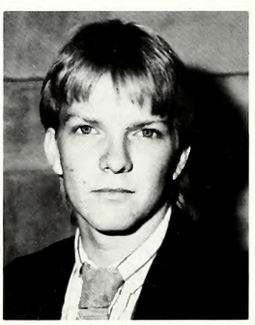

Jack McGill

Zelma Moore

Forty-nine Wesson campus students chosen for prestigious honor

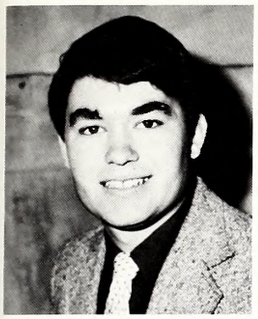

Tammy Mullen

Jennifer Peets

Dee Dee Pippen

Gwen Ray

Adrienne Redd

Keith Reeves

Stacey Reid

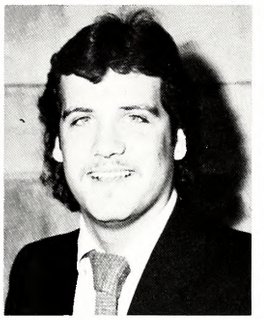

Keith Shultz

Carol Shive

Shirley Shorts

Janice Smith

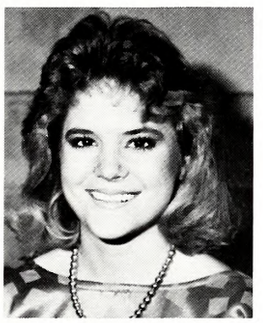

Jay Smith

Terri Swanev

Lanelle Strait

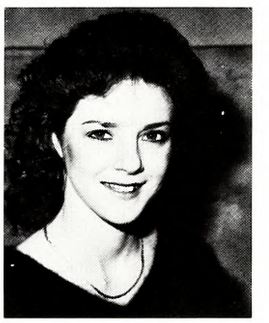

Tabithia Thedford

Christa Taler

Keith Turnage

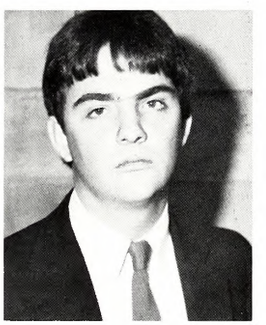

Barry Tysan

Bannie Vance

Lisa Walker

Tracy Walker

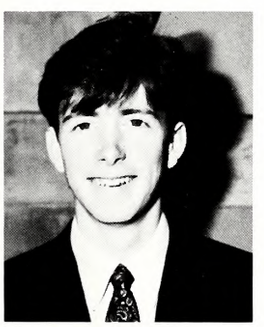

Bill Wallace

Denise Wajick

Karen Walfrum

Who's Who Among Students in American Junior Colleges

Keith Reeves, Bonnie Vance chosen as

Mr., Miss Copiah-Lincoln Junior College

Bonnie is o sophomore pre-pharmocy mojor from Monticello and is o 1984 groduote of Monticello High School. She is the 20 yeor old doughter of Mrs. Momie Vonce of Monticello. Some of Bonnie's hobbies ore ploying tennis, cooking, listening to music, ond riding oround in her cor. Bonnie wos selected os o member of Who's Who Among Students in Americon Junior Colleges. She holds on ACT scholarship ond o bond scholorship. She is president of Alpho Omego ond vice-president of the President's Council. Bonnie soys, "The people ot Co-Lin stond out the most in my mind. They ore the ones I'm going to remember in the yeors to come." After Co-Lin, Bonnie plons to ottend the University of Mississippi.

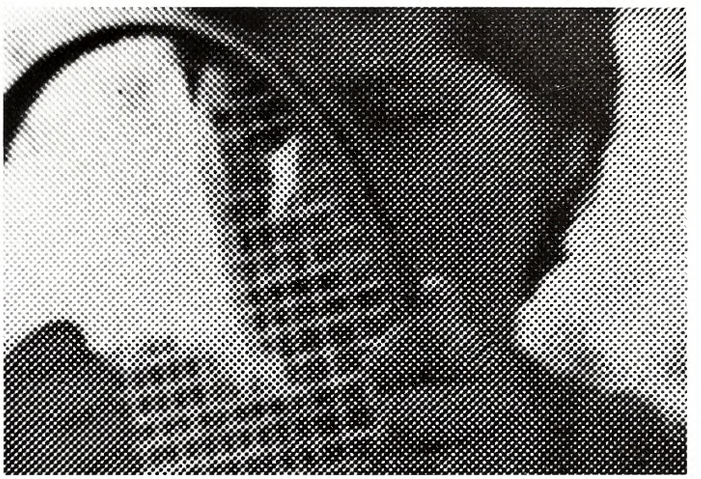

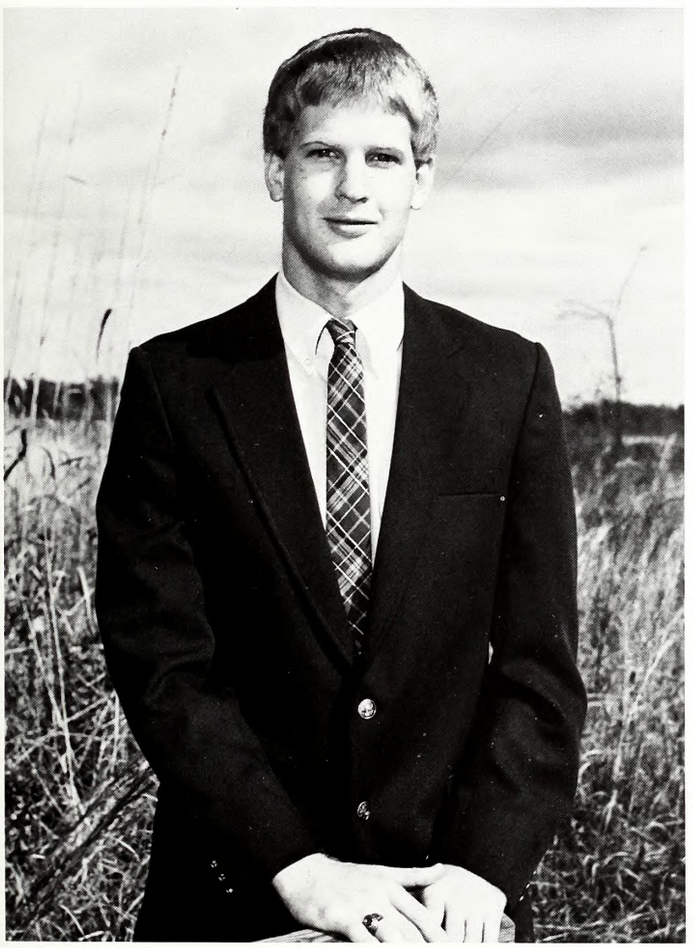

Keith is o sophomore business odministrotion mojor from Monticello ond is olso o 1984 groduote of Monticello High School. He is the 20 year-old son of Mr. ond Mrs. M. L. Reeves of Monticello. Keith enjoys ploying bosketboll, softboll, ond trying his luck ot fishing during his spore time. He wos selected os o member of Who's Who Among Students in Americon Junior Colleges. He holds on ACT scholorship ond on endowed scholorship from the Kellwood Corporotion. Keith is o member of Phi Theto Koppo, Phi Beto Lombdo, the English Club, ond Boptist Student Union. He soys, "I will olways remember the times I spent with the people ot Co-Lin, I will never forget them." After Co-Lin, Keith plons to ottend the University of Southern Mississippi.

Co-Lin — the place to be

Melissa Lewis
elected
Homecoming Queen

Melissa Lewis of Monticello, is the doughter of Mr. ond Mrs. Hillary Lewis. Melisso was o 1984 groduote of Monticello High School. She is Monticello's Miss Hospitolity. While ot Co-Lin she is o member of the flag corp, o Trailblozer, co-editor of the Wolf Tales; MJCPA president; president of the English Club; o member of the Student Gavernment Associotion; Phi Theto Kappa; President's Council; ond the Boptist Student Union. The Co-Lin spirit is shown in Melissa's everydoy life.

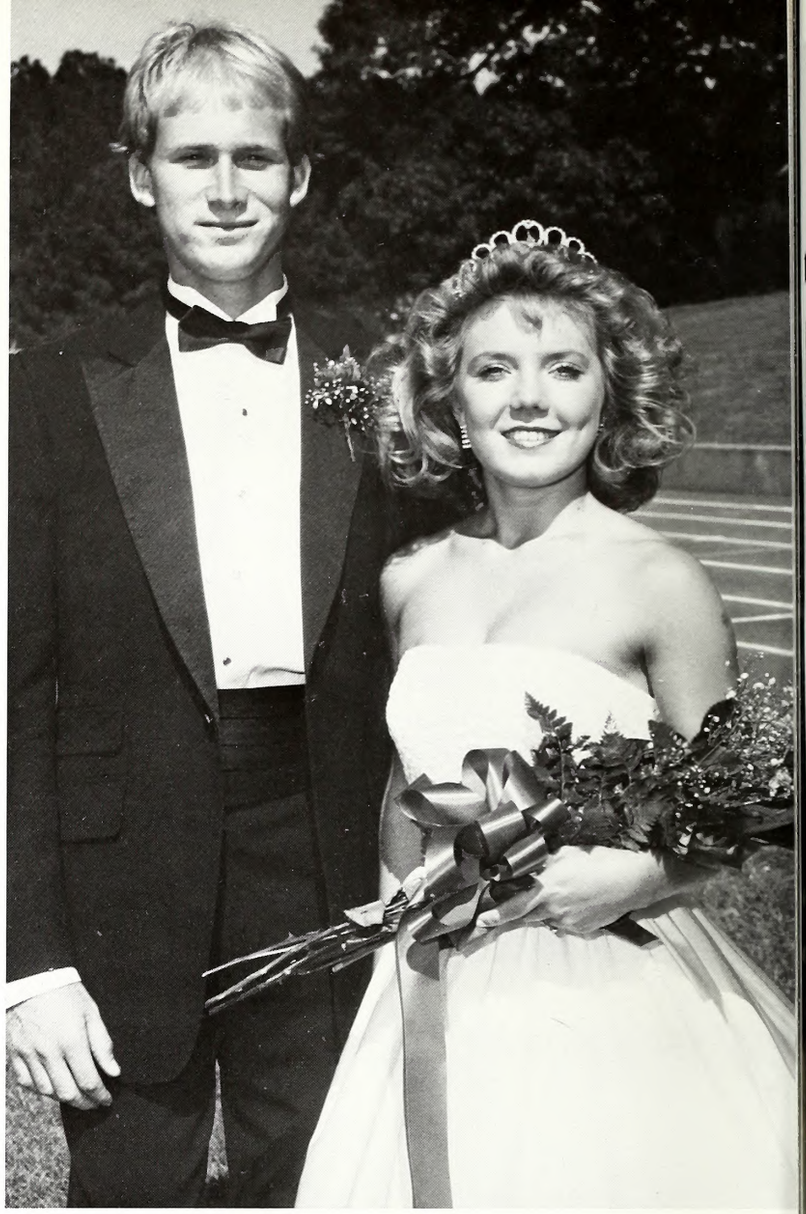

The 1985 Homecoming Queen, Melissa Lewis, wos crowned by lost yeor's queen, Jackie Ard, and Mrs. Johnnie Ruth Carlisle, president of the Alumni Associotion. Melisso's escort wos Morc Doniels of Brookhoven.

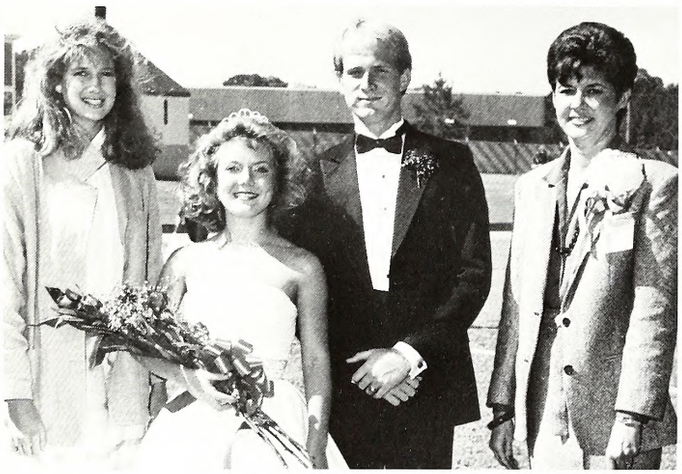

Tommy Allison, Student body maid
Wesson campus
Escorted by Kelly Greer

Alumni return for homecoming, while

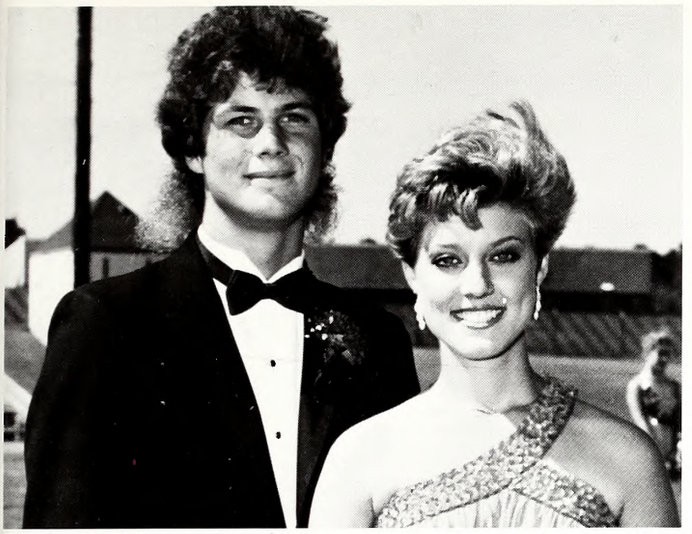

Liso Wolker, sophomore maid
Wesson compus
Escorted by Tim Nelson

Stephonie Britt, sophomore maid
Wesson compus
Escorted by Ricky Baker

Cindy Joseph, sophomore maid
Notchez compus
Escorted by Jeff Mullins

Taylor Willis, sophomore maid
Notchez compus
Escorted by Wes Shirley

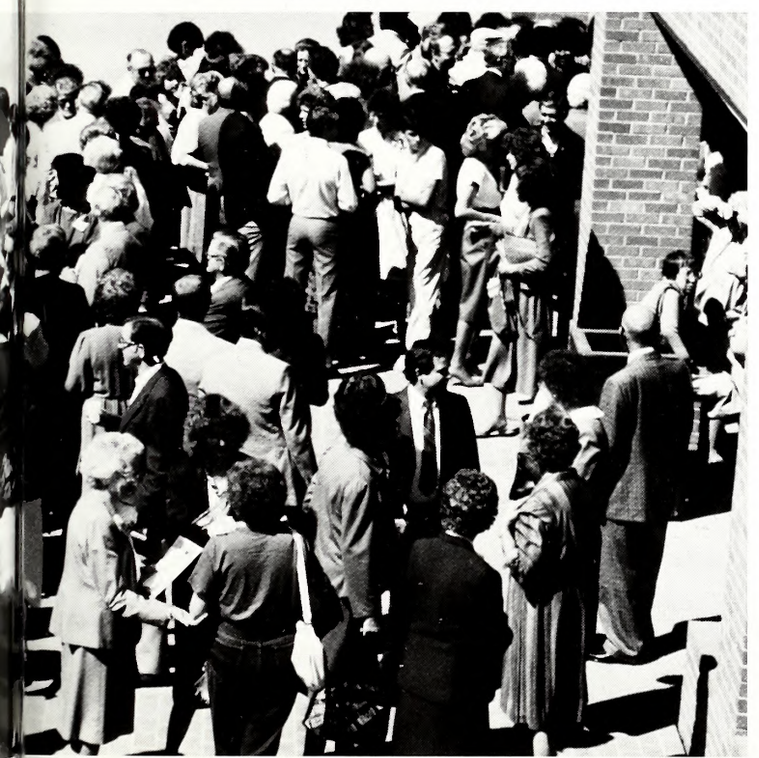

old friendships were renewed

Dana May, freshman maid
Wessan campus
Escorted by Richard Price

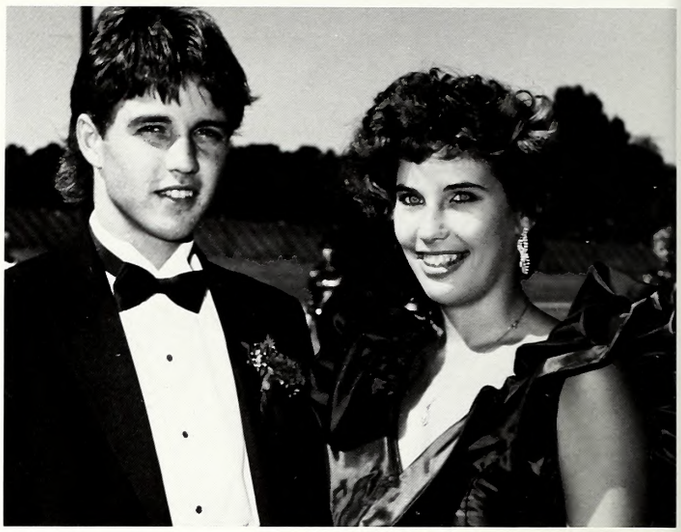

Deanna Smith, freshman maid
Wessan campus
Escarted by Darryl Hatcher

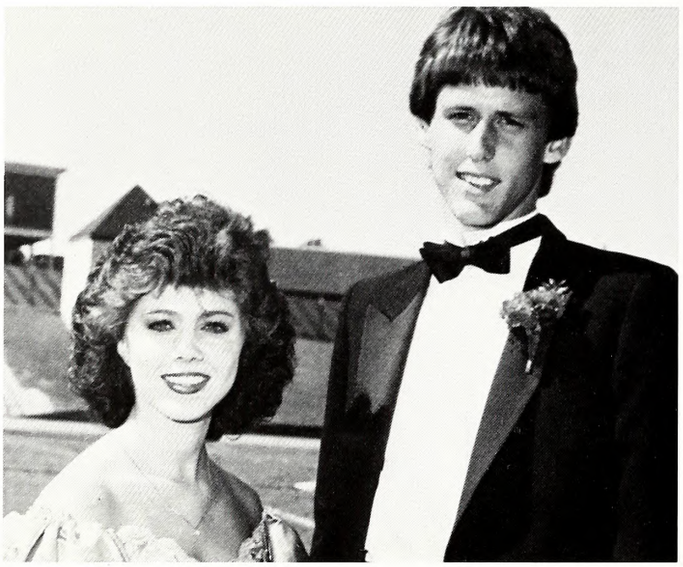

Amy Sasser, freshman maid
Wessan campus
Escorted by Chris Caughman

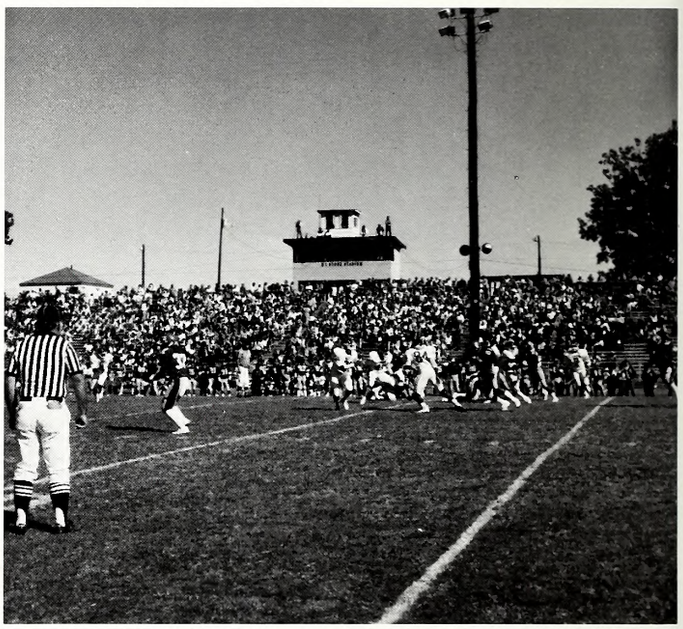

Jerri Emerick, freshman maid
Natchez campus
Escarted by John Davis

Stephanie Beach, freshman maid
Natchez campus
Escorted by Andy McDaniel

Former cheerleaders gather for reunion

Julie Carlisle chosen as Co-Lin's

Julie Carlisle of Wessan was selected as Mast Beautiful at Capiah-Lincaln Juniar Callege's Wessan campus an Navember 25, 1985 in the annual beauty pageant, spansared by the TRILLIUM yearbaak staff.

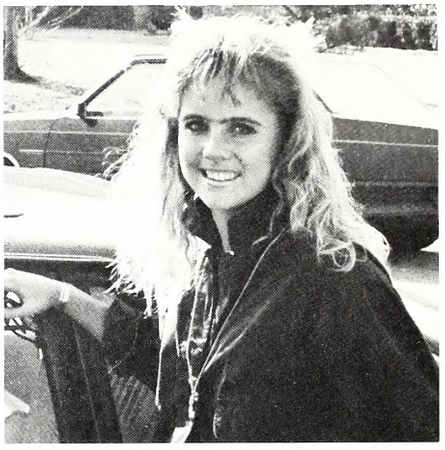

Carlisle is a saphomore art major and is a 1984 graduate af Wesson High School. She is the daughter of Mr. and Mrs. Jimmy Carlisle of Wessan.

Most Beautiful

Tammy Allison
Beauty

Cynthia Dickerson
Beauty

"A night of autumn beauty"

Judges select four beauties

Alison Horton
Beauty

Sandy Keys
Beauty

Ten chosen as Co-Lin's

Compus Favorites ore (seoted l to r) Melisso Lewis, ond Adrienne Redd. Second row seoted are Stocey Reid, Jock McGill, Dano May, Ricky Baker, ond Stephonie Britt. Stonding ore Lovonne Homilton ond Terry Williomson. Not pictured is Chuck McArthur.

Campus Favorites

Organizations

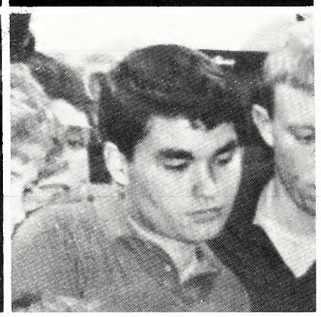

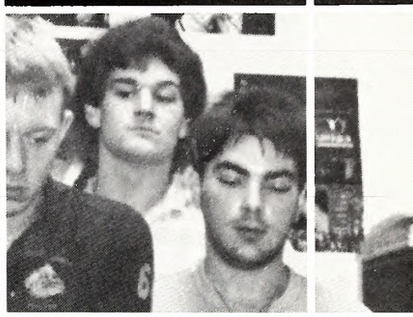

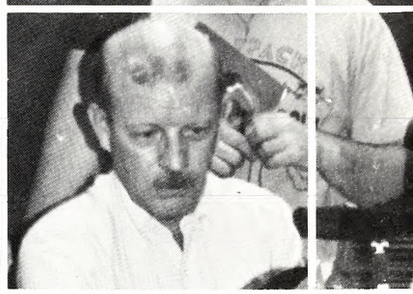

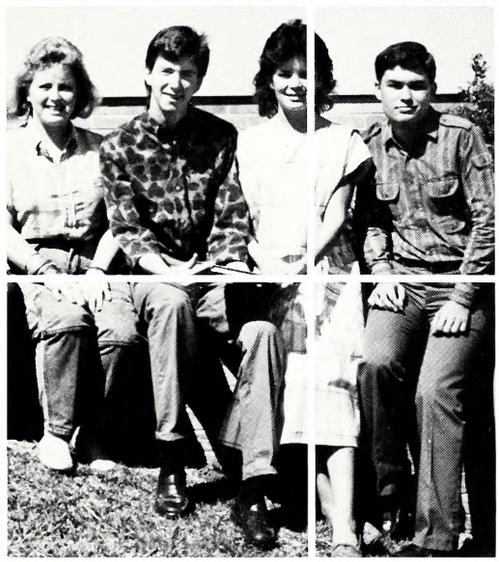

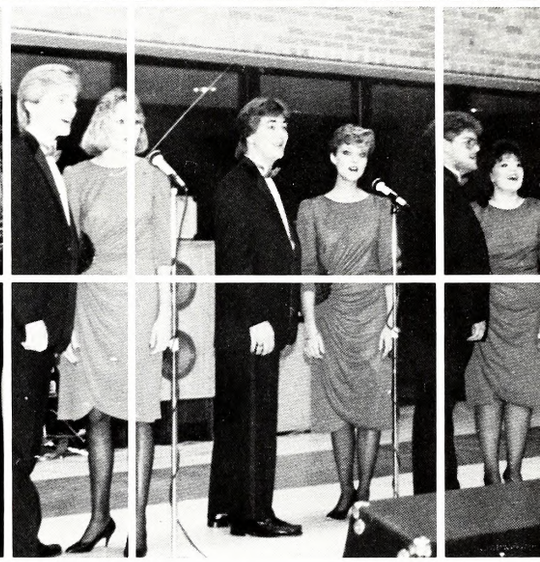

Afro-American Plus shares interests

Afro-American Plus includes (front, l to r) Tracey Huff, president; Charlatte Lewis, vice-president; Shoron London, treosurer; George Jordan, odviser. (back)Dorothy Holl, Stacey Hugg, Tommy Botes, Deborah Tobios, Lynn Drew, Loranne McArthur, Hope McLaurin, Raland Wolker, Hermon Quoriles, ond Jammie Moore, Jr.

Alpha Omego members ore (front row, l to r) Rhonda Walloce, Rhonda Curlin, Kathy Amos, Robert Pape; JoAnn Sortin, Robert Ezelle, Micheol Lee, Sydnett Bonds, Tammy Barnett, Sandy Keys, Hope McLaurin, Sherrie McCaffrey. (2nd) Dr. Doug Schexnoyder, adviser; Bonnie Vance, president; Mark Farr, Richard Price, vice-president, Pom Forris, Lorroine McAuthor, Belindo Lofton, Kim Bayd, David Woods, Jeff Gloss. (3rd) Andy Turpin, Ston Corider, Rhonda Rayborn, Charles Tadlock, Owen Roy, Richord Norris, Tonyo Cupit, Stephen Dean, Becky Grubbs, Amy Sosser, treosurer; Alone Dykes, secretory; Tommy Spell, Russell Carlisle, Roshell Davis, Bryant Woods, Paul Walker, and Chuck Farham.

Alpha Omega provides group activities

Art Club conducts tour

Art Club consists of (front row, l to r) Rema Newman, T. C. Wilson, Patrina Coleman, Regina Scarbaraugh, Darryl Thompson. (back row) Dianne James, Ethel Walker, Andi Davis, Julie Carlisle, Gwen Ray, president; Dwayne Smith, Mary Clark, Chris Baynick, Tam Rass, Advisor; and Wilbert O'Neal.

BSU officers include (front, l to r) Clint Ashley, president; Beverly Clark, publicity; The Rev. Ray Smith, BSU director; (back, l to r) Tommy Mullen, program chairman; George Mathas, dorm representative; Pam Cagle, song leader; Danny Harrell, faculty advisor; Tammy Gandy, program chairman; and Martin Moore, center chairman. Not pictured is Patricia Grantham, dorm representative.

BSU provides Christian atmosphere

Concert Choir members are (1st row l to r) Pam Cagle, Gayden Flowers, Rhonda Wallace, Joanie Vasko, Mitzi Mangum, Stephanie McLendon, Erin Ulmer, Lana Nicholson, Lisa Walker, Mae Ella Carson, Celeste Burghard (2nd row) Beverly Clark, Bethany Pickett, Dwayne Nix, Gary Boutwell, Stanley Moore, Marty Puckett, Stewart Simon, Derrick Gant, Roland Walker, Keith Reynolds, Stacey Tate (3rd row) Steve Russell, Bobby Hewitt, Ronnie Irwin, Joey Elliot, Chuck McArthur, Lavanne Homilton, Bill Wallace, Ron Horris, Kevin Wolfrum and Greg Long. In second picture Tina Thampson. Not pictured is Darla Former.

The Chair officers are (seated l to r) Stanley Moore, president; Beverly Clark, vice-president; Joanie Vasko, secretary-treasurer; Lavonne Hamiltan, saphamore representative; Marty Puckett, freshman representative; (standing) Steve Russell, accampanist; Kevin Wolfrum, senior librarian; Ron Harris, chaplain; Ronnie Irwin, librarian, first semester; and Greg Lang, director. Not pictured are Darla Farmer, chaplain; Dwayne Nix, librarian, first semester; and Bethany Pickett, librarion, second semester.

Choir receives new look and voices

Players perform spring plays

Co-Lin Players consists of (front, le to r) John Landress, spansar; Darla Farmer, secretary-treasurer; Pam Cagle, vice-president; Bill Wallace, president. (2nd row, l to r) Sharon Landon, Amy Alexander, Derrick Gant, Terri Swaney, Kevin Walfrum, Mae Ella Carson, Stephen Irons, Dwayne Nix. (3rd row, l to r) Kathy Amos, Gayle McQueen, Lavanne Hamiltron, Ron Harris, Shelia Frost, Rashell Davis, Tony Roberts, Tracey Bardwell, and Stanley Moore.

COPA members (front, l to r) are Stacey Wade, president; Daryl Rester, vice-president; Lanelle Foster, secretary-treasurer; Charlotte McAlpin, reporter. (2nd row, l to r) Peggy Puffer, Mary Ann Calcote, Cassandra O'Quinn, Carl Smith, Melanie Price, Lisa McDonald, Beth Smith, Jennifer Peets, Darlene Henningtan. (3rd row, l to r) Mrs. Elaine Hutchins, advisor, Lance Adams, Danny Hallet, Chris Cann, Carol Stephens, Terry Williamson, Melynda Banks, Deanna Smith, Jayclyn Ewing, Marilyn Bedford, Mike Lewis, Doug Lea, and Dan Smith, adviser.

COPA provides program enrichment

Delta Psi Omega works with FFFA

Delta Psi Omega consists of (seated) John Landress, chapter advisor (standing l to r) Bill Wallace, Terri Swaney, cast director; Kathy Amos, and Burlian Walker, charter member. Delta Psi was reactivated two years ago for members of the Co-Lin Players, who pass requirements by participating in plays during the preceding year.

English Club members are (seated l to r) Lisa Walker, vice-president; Melissa Lewis, president; Stacey Reid, secretary; Ricky Baker, treasurer; Lavonne Hamilton, historian (2nd row) Koren Wolfrum, Alana Case, Sharon Payn, Rhonda Rayborn, Joy Smith, Adrienne Redd, Rebecca Thames, Gail Harvey (3rd row) Gloria Hood, Stephen Dean, Jack McGill, Amy Alexander, Glenda Gill, Shannon Stockstill (4th row) Keith Reeves, Willie Falvey, Robert Ezelle and Mrs. Nancy Dykes, advisor.

English club sponsors play

Esprit Humaine studies behavior

Esprit Humaine consists of (front, l to r) Jim Lightsey, advisor; Chris Baynick, president; Roland Walker, vice-president; Jerri Walker, sect.-treasurer; Mrs. Jane A. Smith, advisor. (2nd row) Mark Farr, Pam Cagle, Derrick Gant, Tami Parker, Sissy Mareland, Sherri Lindenmuth, Suzanne Kiddy, Tammy Mullen, Robert Ezelle, and Dwayne Nix.

Fellowship of Christian Athletics are (front row, l to r) Clarence Singleton, Wayne Mask, Rodney Williams, Leonard Johnson, Bobby Johnson, Scottie Moore, Frank Shannon, Kirk Douglas, Scott Garner, J. W. Henderson, Calvin Grun, Chris Stinson, David Dixon. (2nd row) Willie Armstrong, Jed Bell, Daryl Colona, Sedric Roxon, Brian Reese, Reggie Steward, Stanley Newton, Kevin Kays, Louis Womack, Leonard Hooker, Edgar Taylor, Jerry Keys, Pat Murray. (3rd row) Irrie Catchings, Paul Winkworth, Ron Harris, Rochea Johnson, Theodis Stapleton, Ranney Magee, Steven Thompson, Lonnie James, Chris Nesmith, James Funchess, Jerome Coates, Kyle Ferguson, Tim Brown, Gary Covington.

FCA forms new club

Food Service offers suggestions

Food Service Committee members are (seated, l to r) Sharon London, Tracey Huff, chairperson; Stacey Huff, Carolyn Jones. (back row) Jammie Moore, Tommy Mullen, and Bill Wallace.

Future Teachers of America (FTA) members are (front row, l to r) Chantay Fuller, president; Melanie Show, vice president; Debbie Pennington, secretary; Stephanie Britt, treasurer. (2nd row) Mrs. Jane A. Smith, advisor; Scott Jackson, Charlotte Bankston, Laura DiStefano, Vickie Costolow, Liz Earls, LeAnn Davidson, Shannon Stock-Still, Tommy Allison, Joy Smith, Karla Ivey, Rhonda Thornton, Roland Walker, and Ms. Gail Fulton.

FTA prepares for tomorrow

Gamma Lambda helps community

Gamma Lambda members include (front, l to r) Sandra Sharp, advisor; Susan Sullivan, president; Charlatte Lewis, vice-president; Ruth Smith, secretary-treasurer. (2nd raw, l ta r) Tammy Walker, Tammy Bass, Stacey Tate, Shelia McGowon, Teresa Caulter, Roberta Byrd.

Gaad News Fellowship members are (l to r) Scott Jacksan, vice-president; Raland Walker, president; Mrs. Margie Panquerne, spansar; Miss Gail Fulton, spansar; Derrick Gant, Albert Murray, and Janice Roberts. Nat pictured is Bryant Waads, publicity chairman.

Good News Fellowship shares devotions

MLT club aids members

Medical Laboratory Technology members are (front, l to r) Suzette Little, Donna Pennington, Rachel Lang. (2nd) Mrs. Ginger Pigott, advisor; Gale Goetz, James Coley, Lisa Applewhite. Not pictured are Traci Walker, Vanessa James, and Phyllis Linton.

Microcosm staff consists of (front, l to r) Tami Parker, Glenda Gill, secretary; Peggy Puffer. (2nd row) Joy Hollidoy, Karen Walfrum, co-editor; Lavonne Hamilton, Stacey Reid, Beverly Clark, co-editor; Tammy Spell. (3rd row) Robert Ezelle, Owen Autrey, Tre Thomas, Daphine Hogan, Dan Papizan, Sarah Higgs, Rhonda Bland, and Mrs. Edna E. Crews, advisor. Not pictured is Sheila McCloud.

Microcosm publishes magazine

PBL captures numerous awards

Phi Beta Lambda members are (frant raw, l to r) Lavanne Hamilton, president; Caral Shive, vice-president; Rhonda Ballard, secretary; Barry Tysan, treasurer; Richard Baker, parliamentarian; Kimberly Chauvin, historian; Lisa McDonald, reparter. (2nd raw) Kevin Raybarn, Sarah McDawell, Dean Pendeltan, Jayclyn Ewing, Lynn Jarrett, Sherry Taylar, Deanna Smith, Pam Cagle, Chris Cann, Melynda Banks, Caral Stephens, Mary Ann Calcate, Dan Smith, Mrs. Jean Ricks, adviser. (3rd raw) Janice Raberts, Rabert Ezelle, Clyde Ellzey, Jack McGill, Lynda Ferrell, Peggy J. Smith, Lari Kabel, Lanelle Faster, Bill Wallace, Joanie Vasko, Mrs. Elaine Hutchins, and Mrs. Melnee Jaudan. (4th raw) Keith Reeves, Brian Neal, Tany Raberts, Stanley Maare, and Josan Gunnell. Not pictured is Mike McIntyre, adviser.

President's Council consists af (kneeling, l ra r) Chris Baynick, Raland Walker, Jack McGill, president; Jay Halliday, Kevin Raybarn. (2nd raw) Dr. Billy Thames, adviser; Melissa Lewis, Terri Swaney, Tabitha Thedford, Tracey Huff, Bannie Vance, vice-president; Karen Walfrum, Beverly Clark, Chantay Fuller, Gwen Ray, Stacey Reid, Lynn Jarrett, secretary; Stacey Wade, Susan Sullivan, Lisa Walker, and Dr. Hawell Garner, adviser. (3rd raw) Marty Puckett, Bill Wallace, Chuck McArthur, Jahn Pace, Ricky Baker, Barry Tysan, Lavanne Hamiltan, Clint Ashley, Stanley Maare, and Tommy Maare.

President's Council provides unity

PTK wins regional presidency

Phi Theta Kappa consists of (front row, l to r) Stacey Reid, president; Melissa Lewis, co-vice-president; Kathy Amos, secretary; JoAnn Elkins, treasurer; Carol Shive, and Tammy Cook, publicity. (2nd row) Tommie Campbell, Sarah McDowell, Zelma Moore, Lanell Janes, Alice Brown, Johnnie Haughton, Lanelle Foster, Christa Toler, Rebecca Thames, Gwen Ray. (3rd row) Russell Ray, advisor; Owen Autrey, Stanley Moore, Russell Carlisle, Mike Farmer, Lisa McDonald, Stephen Dean, Tony Roberts, Keith Reeves, Terry Wilson, and Keith Schultz. Not pictured are Ricky Baker, co-vice-president; and Mrs. Barbara Webb, advisor.

Radiological Technology Student Society includes (front, l to r) Randa Cupstid, Eddie Washington, Todd Zeigler, Del Anders, Aleda LaCroix. (2nd row) Christa Toler, Pam Whittington, Barbara Magee, Sonya Coleman, Lisa Woods, Donna Robinson, Dianne Hydrick, and Mrs. Verna McFadden, advisor.

Radiologic Technology students gain experience

Shutterbugs take pictures

Shutterbugs members ore (front, l to r) Stocey Tote, Remo Newmon, Joy Hollidoy, president. (bock row) John Londress, odviser; Mory Clork, Bryont Woods, Tom Ross, odviser; Dophine Hogon, Julie Corlisle, ond T. C. Wilson.

On the week of October 28, Copioh-Lincoln's Wesson compus observed Christ Focus Week. The event, sponsored by the Student Christion Associotion, consisting of the Good News Fellowship, Wesley Foundotion ond Boptist Student Union, losted eoch doy for neorly one hour in the Moggie Ewing Fine Arts Building.

Speokers for this yeor's services included the Rev. Tommy Middleton, the Rev. John Locey, the Rev. Joel Hoire, ond the Rev. Keith Tonkel.

Speciol music wos provided by the Sojourners, the Rev. John Locey, Jomes Beosley, ond Dovid Roy.

The purpose of Christ Focus Week is to provide students with spirituol guidonce ond emphosize the importonce of Christ in the college setting.

The Student Christion Associotion consists of (front, l to r) Rolond Wolker, Kevin Royborn, president; (bock) Clint Ashley, Miss Goil Fulton, sponsor; ond the Rev. Roy Smith, sponsor. Not pictured is Steve Horris, foculty odviser.

SCA holds Christ Focus Week

Student Government Association members include (front row, l to r) Melissa Lewis, Jock McGill, Marty Puckett, Ricky Baker, Barry Tyson, Stacey Reid. (second row) Rhonda Rayborn, Adriene Redd, Tracey Huff, Joanie Vasko, Sherry Sutterfield, Lynn Jarrett, Kathy Amos, Lisa Walker, Beverly Clark. Not pictured is Lynn Moron.

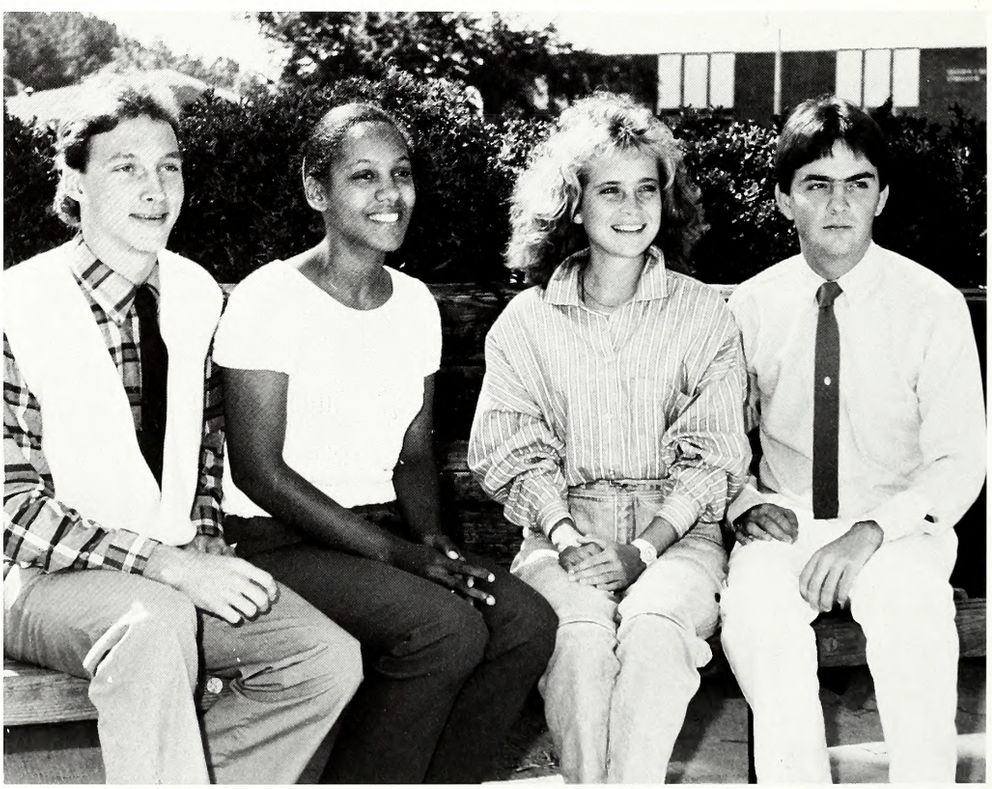

Officers consist of (seated, l to r) Ricky Baker, president; Tracey Huff, vice president; Adrienne Redd, secretary; and Barry Tyson, treasurer.

SGA develops strong leaders

Sojourners entertain various groups

Sojourners of 1985-1986, who were chosen by rigid ouditions ore (front row l to r) Goyden Flowers, Pom Cogle, Tino Thompson, Bethony Pickett, olternote; Liso Wolker, Beverly Clork, Celeste Burghord, olternote. (2nd row) Chorles Todlock, percussion; Richord Strohon, sound engineer; Chuck McArthur, Morty Puckett, Stonley Moore, Bill Wolloce, olternote; Joey Elliot, Kevin Wolfrum, Gory Boutwell, olternote; Brion Neol, guitor; Dovid Roy, pionist. Not pictured is Greg Long, director.

Trailblazers help recruit, host events

Trailblazers are (front row, l to r) Melissa Lewis, Rebecca Thames, JaAnn Elkins, Rhanda Raybarn, Denise Wajcik, Tammy Allisan, Dana Tullas, Lynn Jarrett, Christa Taler, Lisa Walker, Stacey Reid, Stephanie Britt, Adrienne Redd, Charlatte McAlpin, Amy Sasser. (2nd raw) Alane Dykes, Tracey Huff, Jay Holliday, Jammie Maare, Jay Smith, Marty Puckett, Tim Brown, Ricky Baker, Barry Tysan, Stewart Siman, Jack McGill, Yvette Marquet, and Gwen Ray. Not pictured is Richard Rhades.

Leading the Trailblazers as officers (l to r) Alane Dykes, secretary; Barry Tysan, president; and Charlatte McAlpin, vice-president. Not pictured are Russell Ray and Burlian Walker, advisars.

Trillium staff sponsors beauty pageant

Trillium staff members are (seated l to r) Charlotte Bankston, Terri Swaney, Tina Jordan, Lisa McDonald, Rhonda Ragilia, Alan Ashley, Jaey Elloitt, Stacey Reid, Ricky Boker, Stephanie Britt, Beverly Clark (2nd raw) Bethany Pickett, Lynn Jarrett, Bill Wallace, Chris Cann, Clay Lewis, Erin Ulmer, Chad Ballard, LaVanne Hamiltan, Lisa Walker, Narma Francis, Chantay Fuller, Gayle McQueen (3rd raw) Burlian Walker, advisar; Stanley Maare, Tammy Mullen, Barry Tysan, Stephanie McLendan, Jack McGill, Tany Roberts, Kevin Walfrum, Pat Lawery, Dwayne Nix, Marty Maore, Russell Miller, Jill Radgers, Robert Ezelie, Kim Chauvin, Sherry Sutterfield, Kevin Landress and Stacey Tate.

Heading the Trillium staff ore (l to r) Tommy Mullen, assaciate editar; Bill Wallace, executive editar; Lynn Jarrett, executive editar; Barry Tyson, head-photographer, and Burlian Walker, advisar.

Editors sacrifice for deadlines

VICA sponsors activities

Vocational Industrial Clubs of America (VICA) members are (front row, l to r) Tim Russell, Chris Thornhill, Kenneth Huff, Timothy Williamson, Jesse Larry, Vincent Robinson, Kelvin King, Tony Pybus, Johnny Gray, Gary Cameron, Chris Cothern, Jimmy Benge, Deborah Hooker. (2nd row) Teresa Hedgepeth, Yvonne Lewis, Meshelle McCary, Leonara Brice, Donna Williams, Zedia Scott, Valarie Henderson, Tabitha Thedford, Kay Jackson, Mrs. Robin Register, adviser; JoAnn Elkins, Stephen Thompson, Earl Sisco, adviser; Frank Maady, Tammy Moore, Michael Piper, Perri Stephens, Mae Bell Culver, Barbara Vardman, Dianne Littles, Evins Henderson, advisor. (3rd row) Jeremy Smith, Daniel Long, Tim McDowell, Jim Giles, David Barnes, Warner Marks, Russell Anderson, Kenneth Dixon, Melton Brown, Vincent Buck, Van Jones, Edward Larry, Dean Jackson, Richard Langan, Melvin Walker, and James Funchess.

Officers of the VICA Club are (front, l to r) Mrs. Robin Register, adviser; Tommy Moore, president; Earl Sisco, adviser. (standing) Frank Maady, reporter; Jimmy Benge, treasurer; JoAnn Elkins, vice-president; Tabitha Thedford, secretary. Not pictured are Evins Henderson, advisor; and Tim McDowell, parliamentarian.

WCLL — FM informs students

WCLL — FM staff includes (seated, l to r) Richard Narris, Stewart Siman, Joanie Vaska, Ruth Smith, Lisa Walker, Lynn Maran, Shelia Frast, Sharon Landan, Tammy Mullen. (secand raw) Marty Maare, Jahn Pace, Sid Tullas, Roger Davis, Thamas Maye, Stan Stane, Daniel Padgett, Miltan Brawn, Kevin Walfrum, Marc Daniels, Russell Miller, Chuck McArthur, Keith Schepers, Joel Brister. Nat pictured are Aubrey Stakes, Julie Emerick, Sally Tynes, Keith Reynalds, Raasevelt Williams, Ethel Walker, Billy Carver, Jim Stane, Mike Whittingtan,and J. D. Langmire.

Leading the actian staff are (seated, l to r) Tammy Mullen, news directar; Russell Miller, pragram directar; (standing) Burlian Walker, general manager; Stan Stane, praductian manager. Nat pictured is Sally Tynes, statian manager, first semester; Stewart Siman, statian manager, secand semester; Ruth Smith, pragram directar, secand semester.

Wolfpack trains for R.O.T.C.

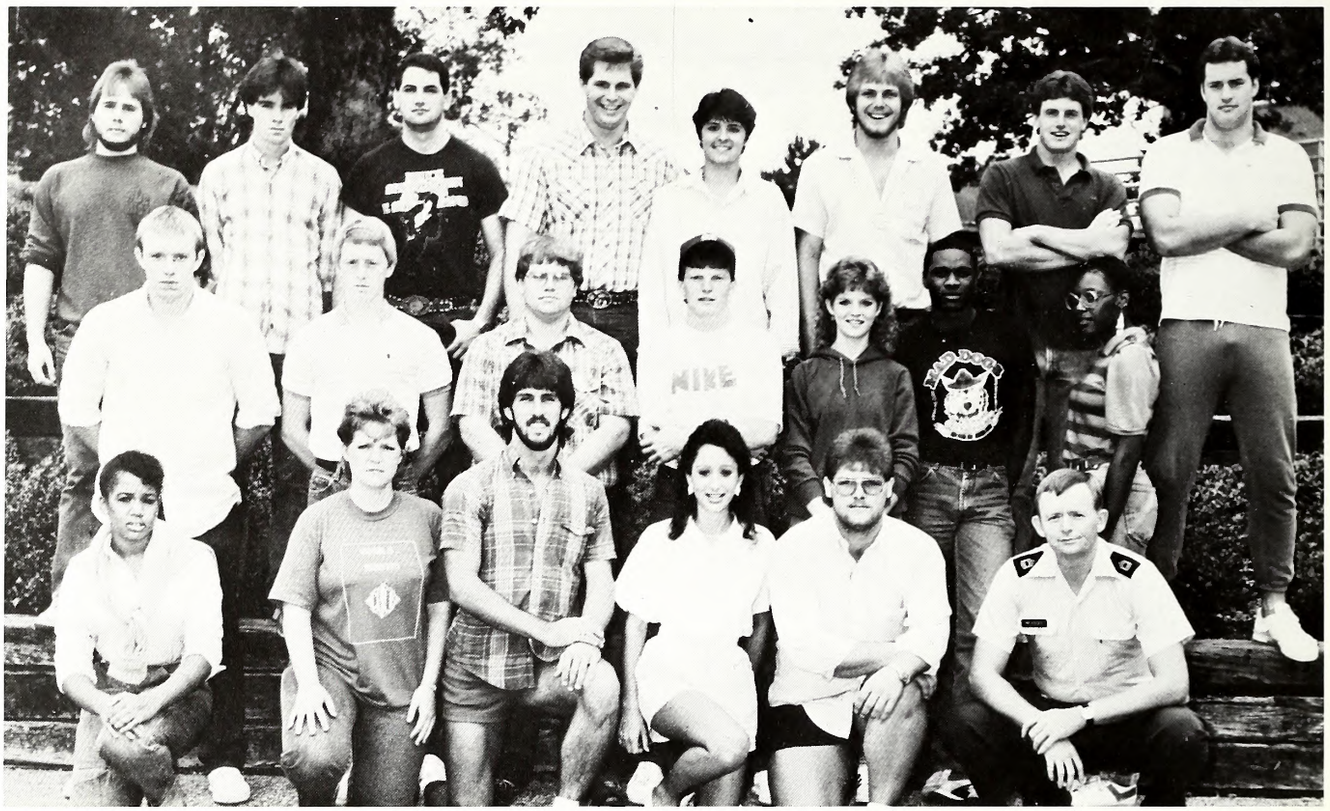

Wolfpock consists of (1st raw l to r) Ethel Walker, Koren Wolfrum, president; Gory Covington, vice-president; Liz Eorls, secretary; Kevin Wolfrum, treosurer; Master Sergeant H. Beasley, advisor (2nd raw) Mike Whittingtan, Mike Mancriet, Brian Haynes, Keith Turnage, Jan Mareman, Daron Skipper, Trudy Byrd (3rd raw) Steve Jahnston, Steve Likins, Eric Strong, Steve Smith, Karlene Allen, Russell Miller, Paul Winkwarth, and Daryl Calona.

Wesley Faundation members are (l ta r) the Rev. Gene Hartan, advisar; Marty Maore, Brad Barran, and Frank Maady. Wesley is apen ta all faiths and meets every Tuesday night far short devatian and discussian.

Wesley Foundation provides fellowship

Wolf Tales win two state, regional titles

Wolf Tales staff members are (seated, l to r) Melissa Lewis, Carol Shive, Denise Wajcik, Beverly Clark, Stacey Reid. (2nd row) Russell Miller, Alan Ashley, Barry Tysan, Jack McGill, Maggie Martin, Marty Moore, Tammy Mullen, Darla Farmer, Bill Wallace, Mae Ella Carson, Rhonda Raybarn, Andrew Brooks. (3rd row) Ross Matlock, Tre Thomas, Brian Neal, Kevin Landress, and Daphine Hagan. Not pictured are Emma Smith Dixon, Chris Baynick, Johnny Gray, and Bobby Zimmerman.

Wolf Tales editors are (1st row, l to r) Darla Farmer, associate editor; Stacey Reid, editor; Melissa Lewis, editor; Tammy Mullen, business manager. (2nd row) Beverly Clark, associate editor; Jack McGill, photographer; Carol Shive, business manager; Barry Tysan, photographer; Denise Wajcik, associate editor; and Burlon Walker, advisor. The Wolf Tales won Mississippi States "Best Newspaper in Mississippi" title and first place overall in Mississippi Junior College Press Association. Melissa Lewis is the state MJCPA president and Stacey Reid is MJCPA secretary. The Wolf Tales won the South championship in The National Challenge and as one of six regional winners entered the national competition.

Two serve as MJCPA officers

Women's Council leads dormitory students

Women's Residence Council members ore (front row) Carolyn Jones, Regina Bigner, Deborh Drummonds, Stocy Huff, Lynn Drew, Hope Benton, Jerri Walls. (2nd row) Laura Butler, dorm hostess; Tereso Berry, Kimberly Chouvin, Mono Woods, Mrs. Morgie Ponquerne, dorm hostess; Pom Mernitt, Moe Ella Corson, Loretto Gordon, Mrs. Edna Miller. (3rd row) Mrs. Shirley Lowson, nurse; Audrey Jones, Liso Wolker, president; Stephonie Britt, Stocey Reid, ond Terri Swoney.

Youth Congress members ore (seated) Danny Horrell, odviser; (stonding, l to r) Jommie Moore, Jr., Lovonne Homiltan, John Poce, president; ond Loretta Gordon. Not pictured is Mike Whittington.

Youth Congress attends annual meeting

Copiah-Lincoln Junior College's "Blue Wave" Band

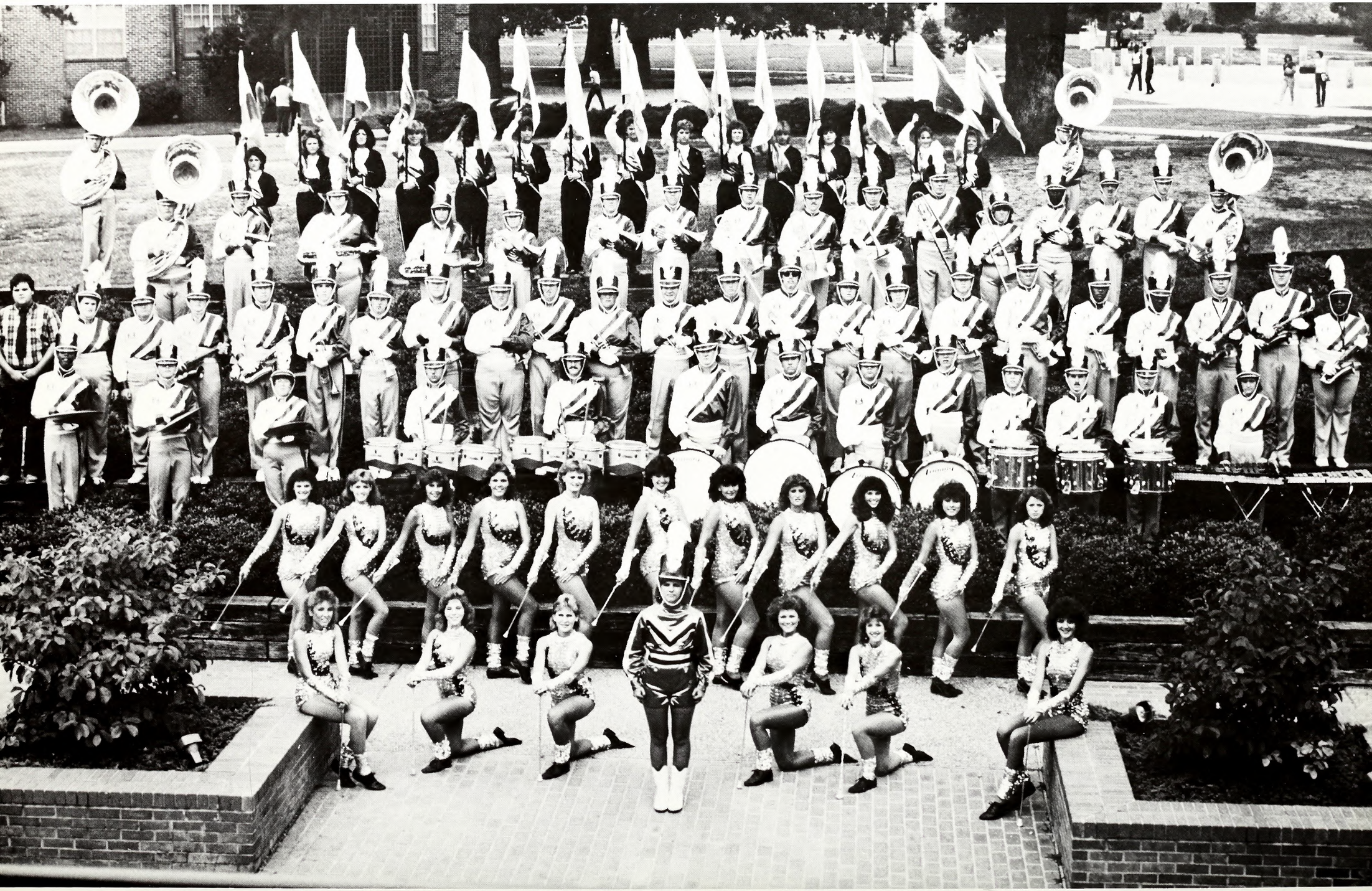

Burghard, Thedford lead marching band

The directars af the "Blue Wave" band are (l ta r) Stanley Wayne Stewart, band director; and Mrs. Janet Blackmon, Colette director. Not pictured are Edward Taylar, percussion director; and Mrs. Sharan Moak, auxiliary director.

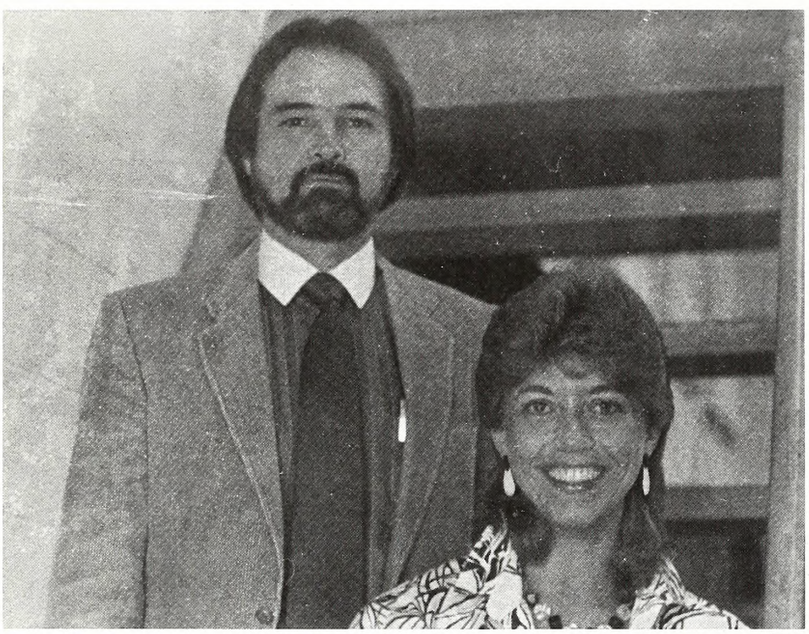

Colettes dance throughout year

Leading the Calettes are (l to r) Caral Shive, first-rank captain, and Tabitha Thedford, Head Calette

Precisian skills, tap-natch rautines, beautiful caeds, haurs af practice, a clase-knit graup, dazzling unifarms, crawd-pleasers, that na ather graup can beat . . . That's Ca-Lin's Calettes — Once a Calette, always a Calette . . .

The Calettes, Mississippi's Original Dancing Caeds, are (seated l to r) Deanna Smith, Alane Dykes, Amanda Cale, Tabitha Thedford, Erin Ulmer, Page Smith, Darlene Henningtan, Susan Sullivan (back raw) Kathy White, Rhanda Raybarn, Alisan Hartan, Pam Merritt, Caral Shive, Shari Stegall, Stephanie Britt, and Cynthia Dickersan.

Flag Carps members are (seated l ta r) Marie Price, Lisa McDanald, Rhanda Curlin, Charlatte McAlpin, Melissa Lewis, Kelly Wilkinsan (standing) Gwen Ray, Sherry Sutterfield, Tina Thampsan, Gayden Flawers, Lana Nichalsan, Stacey Wade, Laretta Gardan, Amber Bawen, Sherry Ashley, and Lisa Walker.

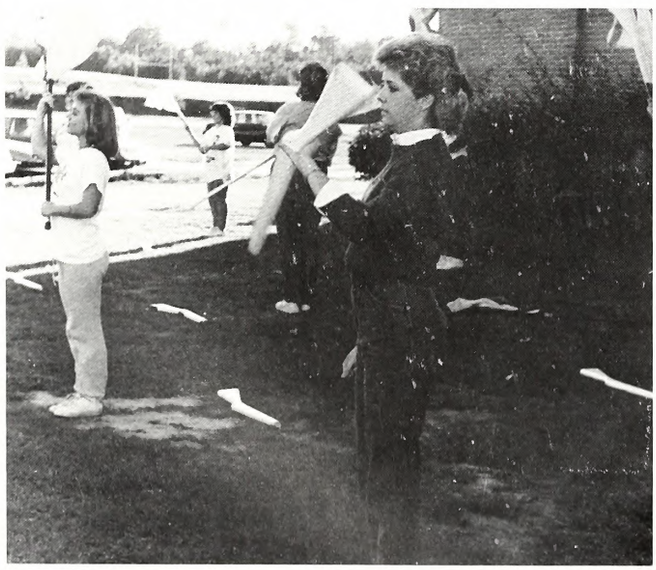

Leading the Flag Carps are (l ta r) Tina Thampsan, ca-captain; Lana Nichalsan, co-captain; and Lisa Walker, head captain.

The precisian af the drills, the calar added by unifarms and praps, the talent shawn in each perfarmance all cambined ta make the Ca-Lin Auxiliary Unit standaut wherever they went . . . fram Decatur ta Fultan, fram Summit ta Pascagaula . . . a ance in a lifetime appartunity.

Flag Corps entertains crowds

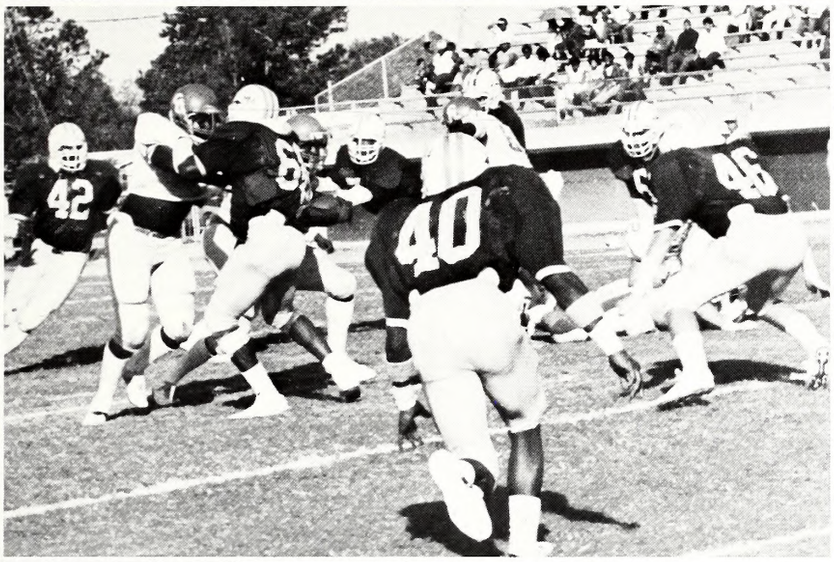
42
40
46

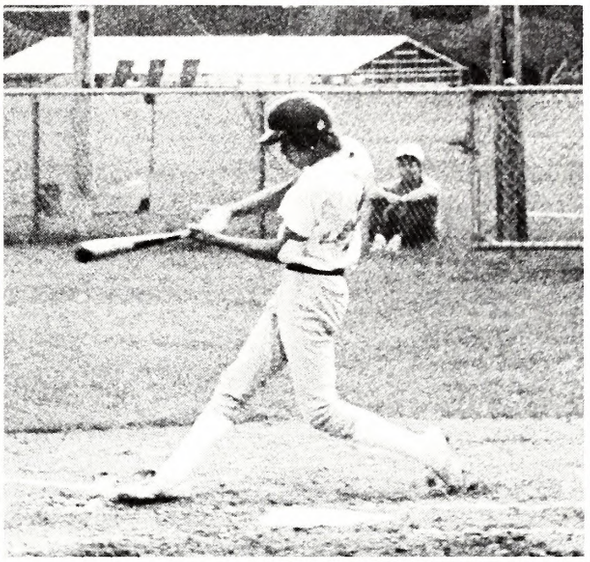

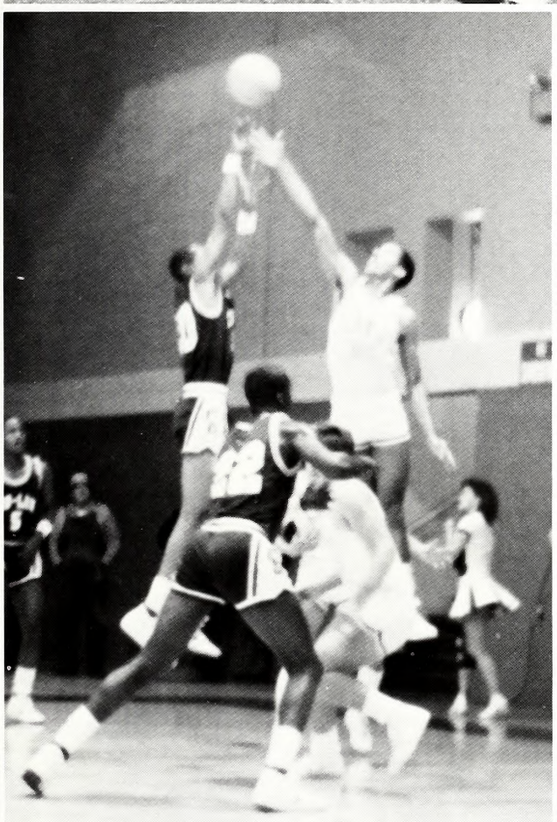

CO-LIN
55

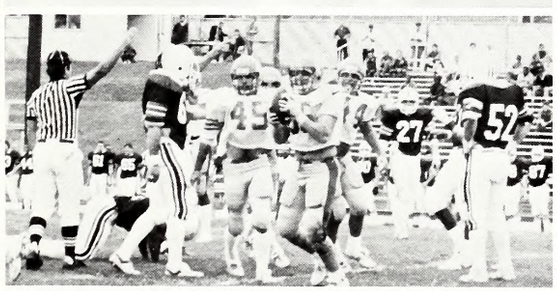
45
27
52

L STONE STADIUM

Wolves post 10-3 season record

The 1985 Wolves are (seated, l to r) Chris Tucker and Chris Barnes, managers; Willie Holmes, Leonard Johnson, Willie Williams, Scottie Moore, Frank Shannan, Sedric Rowan, Joseph Beale, Calvin Green, Rodney Williams, and Charles Ayers and James McDonald, managers. Kneeling are J. M. Smith, assistant coach; Michael Presley, Bobby Johnson, Jeff Mitchell, Darryl Smith, Kirk Douglas, Louis Womack, Rochea Johnson, Wayne Moak, Lonnie James, David Dixon, Herbert Davis, Clarence Stapleton, Lee Williamson, Scott Garner, Flinn James, and Bob Ricketts, assistant coach. Third row consists of Alton Greenlee and Charles Sutton, assistant coaches; Mike Dyer, Jerry Keys, Leonard Hooker, Tim Brown, Darryl Lee, Jerone Coates, Paul Winkworth, Brian Reese, Ronney Magee, Pat Murray, Willie Armstrong, Irrie Lee Catchings, Chris Srinson, Ray Brent, Chris Nesmith, Theodia Stapleton, and Ray Ishee, head coach. Back row includes Edgar Taylor, Michael Bell, Reggie Stewart, Kyle Ferguson, Ralph McLeod, Darryl Colona, Tim Spencer, Scott Rohrman, Gary Covington, Kelvin Keys, Paul Cone, Ron Harris, Mike Lewis and Bubba Huesman. Not pictured are Stanley Newton, James Funchess, J. D. Henderson and Lawrence Aguillard.

Managers were (front, l to r) James McDonald and Charles Ayers. Standing are Chris Tucker and Chris Barnes.

Coaching the Wolves are (front, l to r) Alton Greenlee, assistant; and Ray Ishee, head. Standing are Charles Sutton, Bob Ricketts, and J. Mike Smith, assistants.

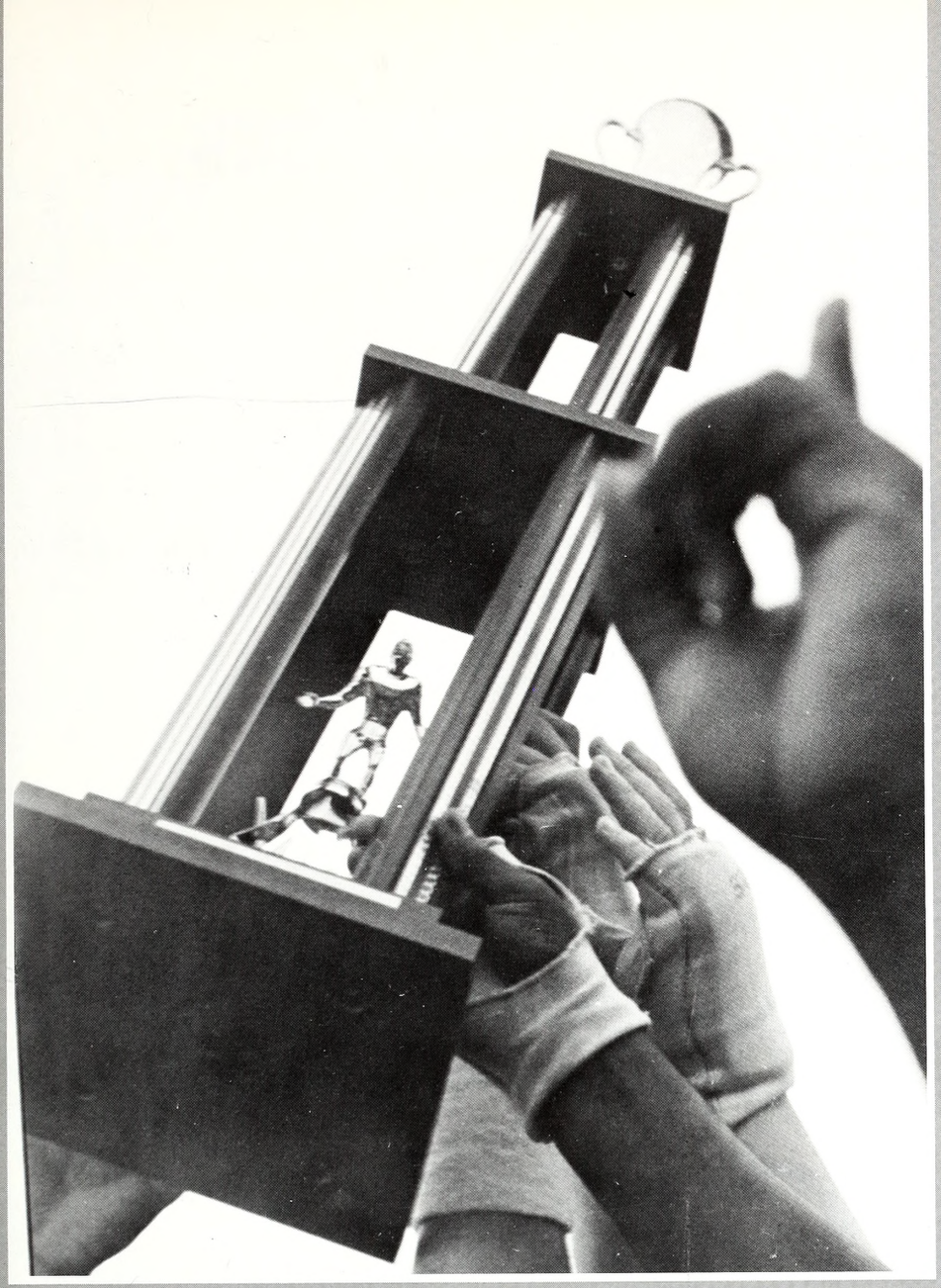

After gaining the Mississippi state and Region XXIII titles by defeating Mississippi Gulf Coast Junior College on November 16, 1985, the Wolves advanced to the East Bowl, defeating Nassau Community College of Garden City, New York, 18-17.

The game was played in Co-Lin's H. L. Stone Stadium before an estimated crowd of more than 4,000 on November 30.

Following the game, the Wolves and Dr. Billy B. Thames were presented the East Bowl trophies by Ray Busby, Commissioner of the Mississippi Junior College Athletic Association in front of an excited, jubilant, celebrating crowd of Wolf fans.

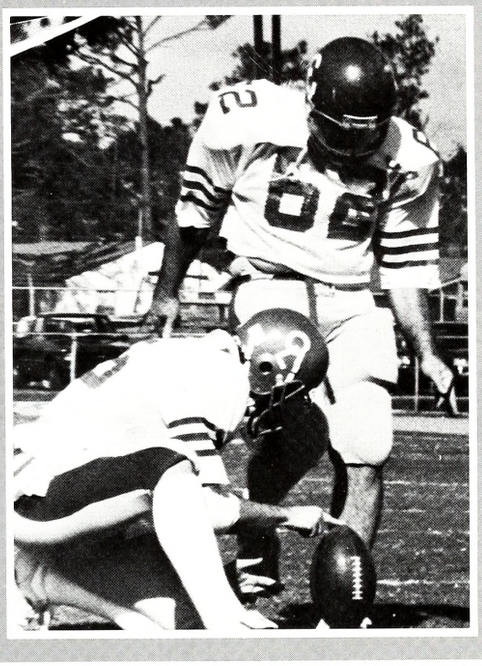

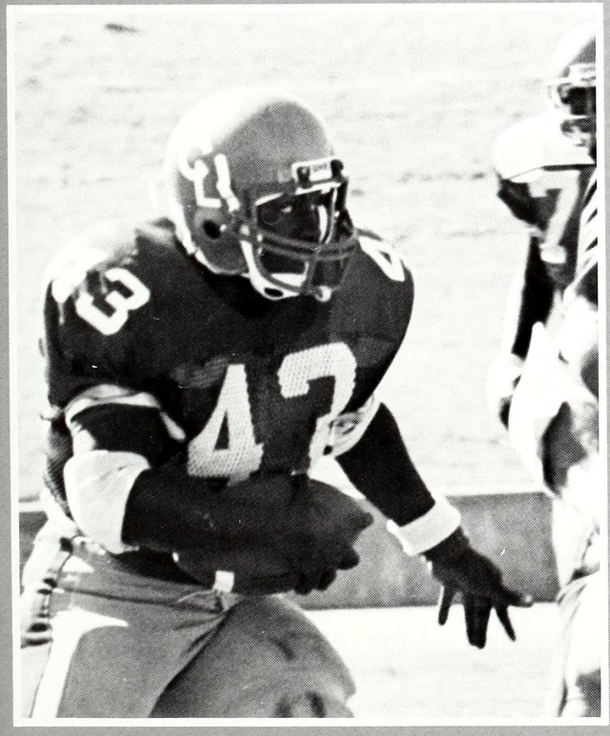

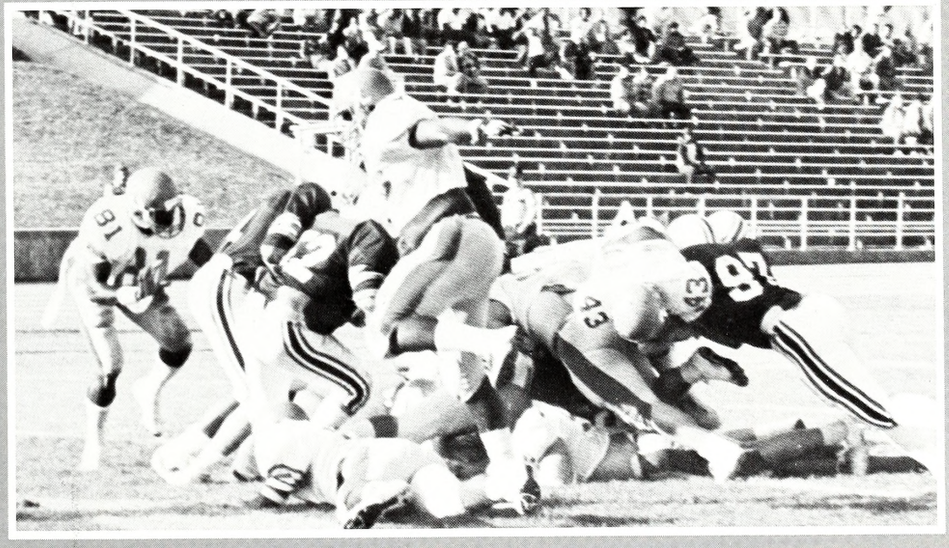

For the first time in 47 years, the Wolves won the Mississippi Junior College Football Championship. Co-Lin's Wolves won state titles in 1929, 1930, 1931, 1932, 1933, 1934, 1937, and in 1938. What excitement winning the crown brought to the campus and to the district.

Wolves grab state, region crowns

After the East Bawl victary, the Natianal Juniar College Athletic Assaciatian ranked the Wolves seventh in the natian in the final pall.

The Walves were the underdags gaing into the game, ranked then, anly fifteenth in the natian, campared to Nassau's second place national ranking.

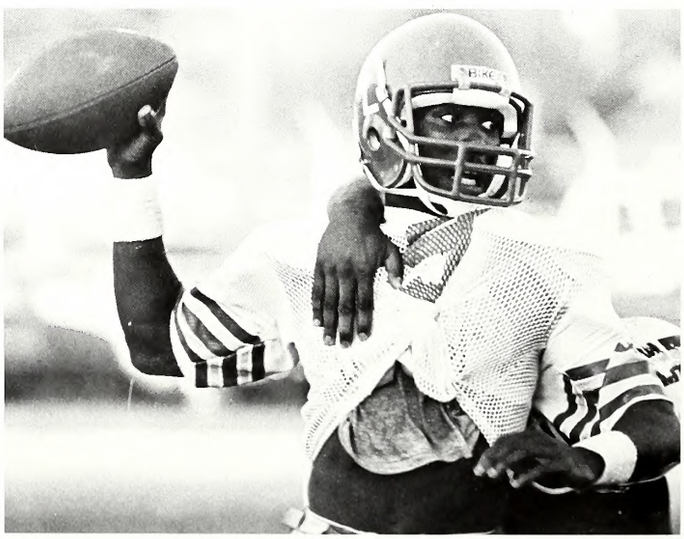

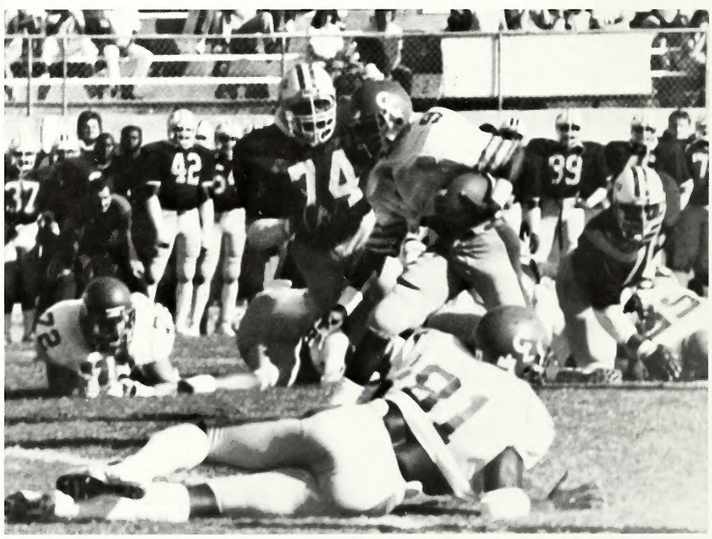

Wolves win East Bowl title

Wolves finish seventh in nation

The last bawl game the Walves were in was in the Haspitality Bawl in 1958, when the Walves last ta Tyler, Texas.

Ta make it ta a bawl game is a grand accamplishment, but ta win a bawl game is ane af the greatest happenings ane can experience in his ar her lifetime.

The Wolves are, for naw, the East Bawl champs. This very well cauld be a "Once in a Lifetime" happening far mast af us. But, wha knaws what the future halds.

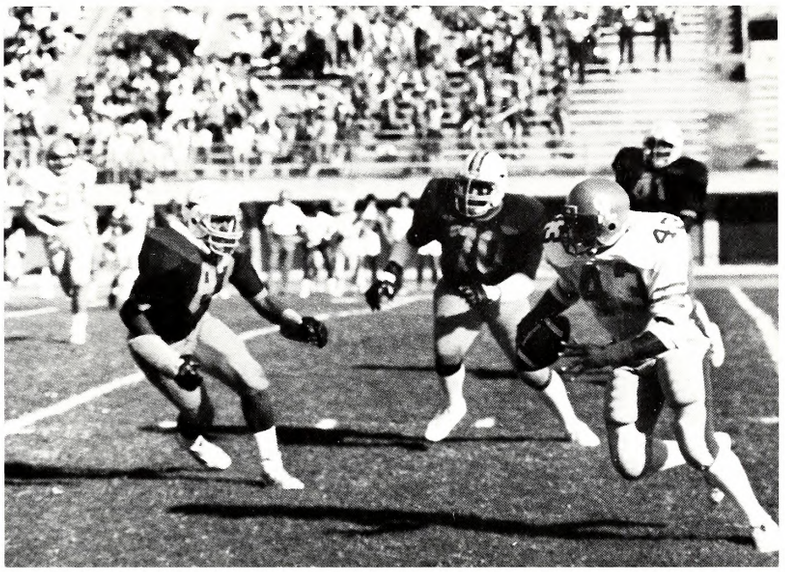

Coaching the Wolves is Mike Janes, a Co-Lin graduate. While at Capiah-Lincaln, Janes was a baskerball player, twice earning All State hanors and played an the 1973 Walves state champianship team. Janes is a member of the Co-Lin Hall af Fame and was vated Mr. Capiah-Lincaln Juniar Callege his saphamare year.

Janes went an ta play basketball at Mississippi Callege where he lettered twa years and was named ta the Gulf-South Conference All Academic team. He halds a Bachelar's and Master's degree fram MC.

Last seasan, Janes led the Walves ta a 24-6 recard, the Sauth Divisian regular seasan and taurnament champianships, and a berth in the Regian 23 taurnament. He is married ta the farmer Jane Caaper af New Hebran, and they are the parents af twa children, Michael Jr. and Mandy.

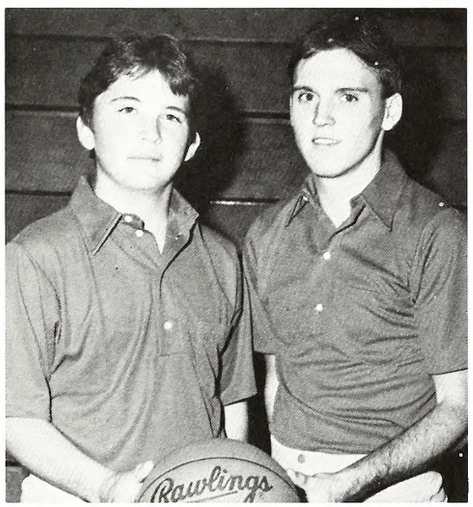

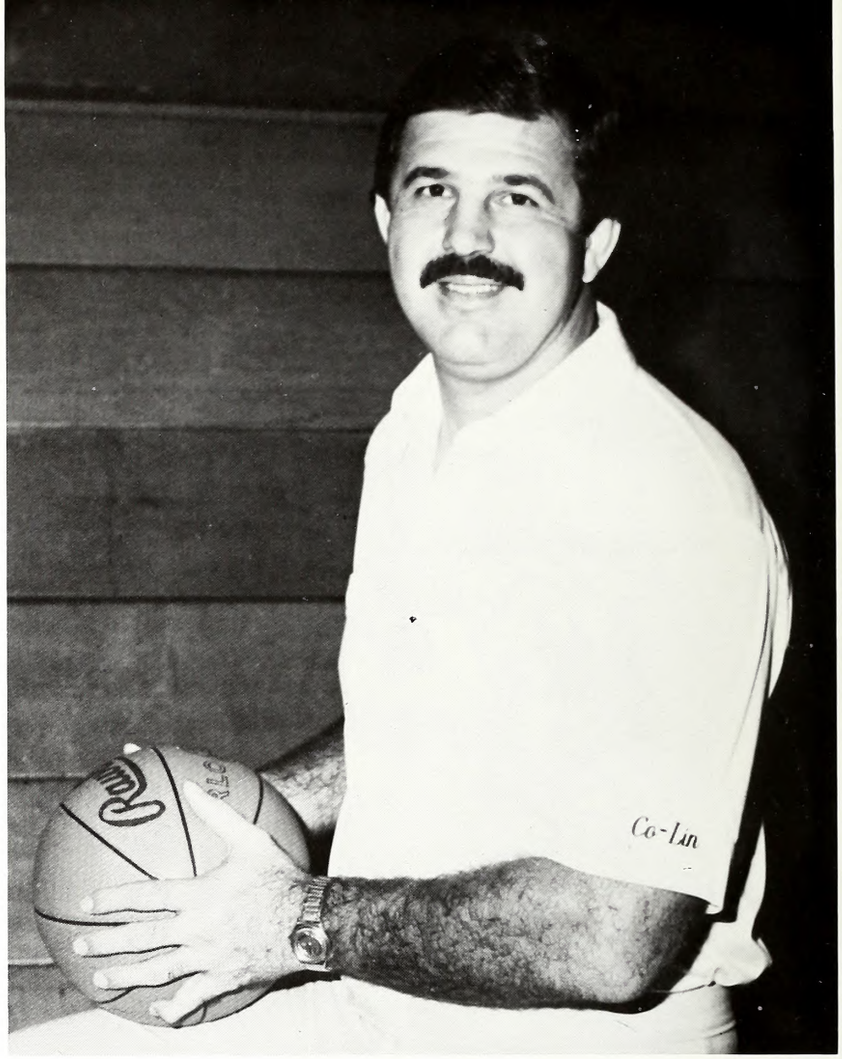

Managers are Chris Barnes and Jahn Hortan (l to r).

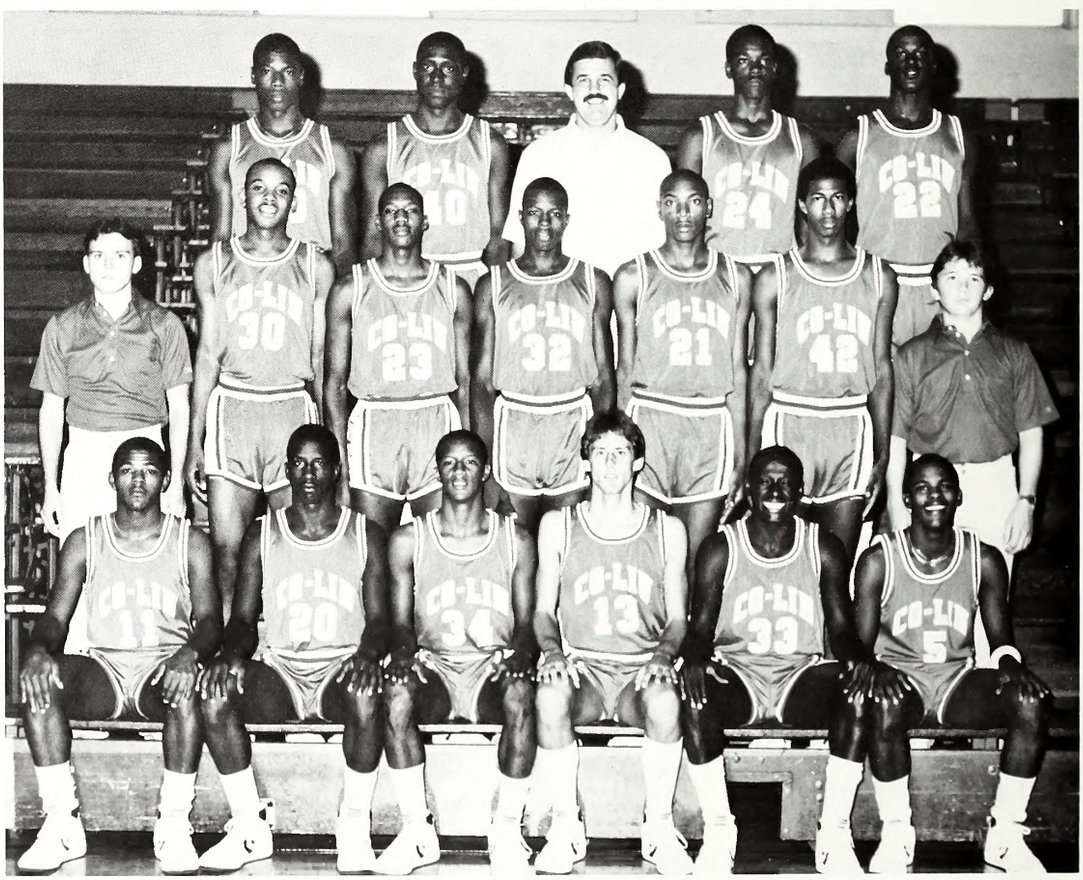

The 1985-86 Walves are (frant, l ta r) Tim Cubie, Michel Chaney, Terry Champ, Chris Caughman, L. D. Burnett, and Rabbin Harris. Secand raw includes Jahn Hortan, manager; Bernard Chatman, Emmitt Davis, Calvin Lee, Bruce Franklin, D. J. Weathersby, and Chris Barnes, manager. On the back raw are Ben Pawell, Vincent Harris, Coach Mike Janes, Willie Rice, and Johnny Steptoe.

Jones coaches Wolves to nationals.

Wolves finish 11th in nation

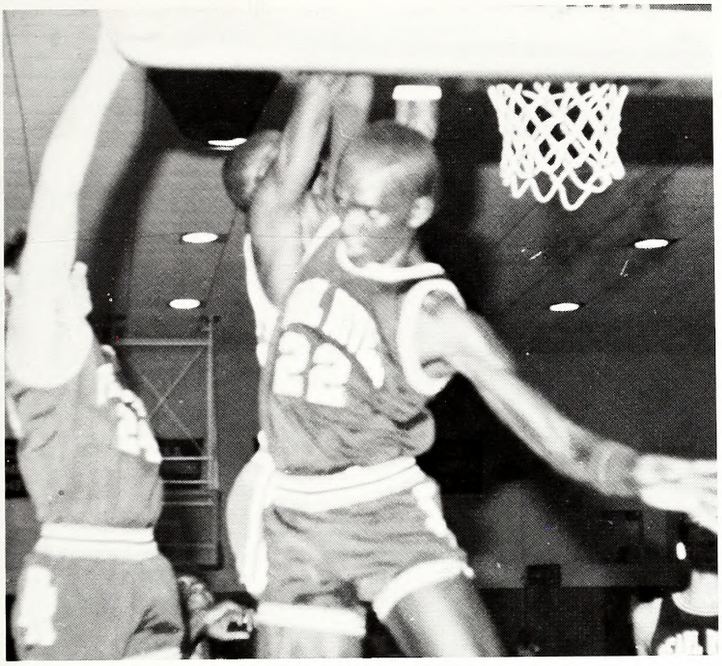

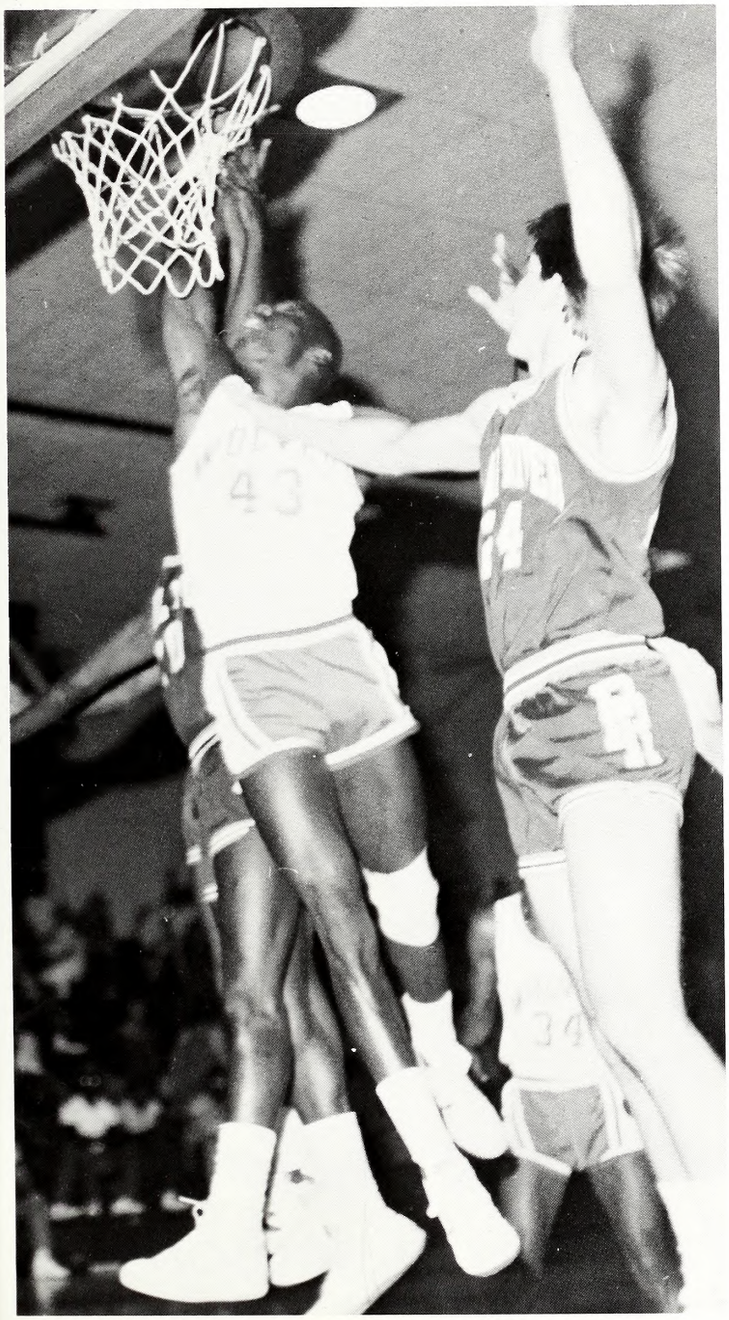

Winning all in-state games in regular play, the Wolves lost only to Pensacola (Fla.) by one point in a Thansgiving tournament. The Wolves won the Sauth Mississippi Divisian crawn by beating arch-rival Sauthwest in the finals.

The Walves wan aver Halmes in the state taurnament and were runners-up ta state champian Northeast, lasing 81-68, for the second defeat af the year.

But the road to success wos sweet when the Walves beat Gulf Caast, 77-75, in the opening round of the Regian 23 games. What was even sweeter was the Wolves' victary aver the natian's number one team, Delgada, 72-65, their only defeot in 33 games. The Wolves defeated Northwest Mississippi, 101-82, ta win the Regian 23 crawn, the first time since 1983.

Because of the rotation bracket for NJCAA, the Walves os Regian 23 champs traveled to Jasper, Ala., to play the Region 22 winner. A 75-60 victary sent the Wolves to Hutchinsan, Kansas, for the NJCAA finals, ane of 16 teams in the nation who campeted.

In the NJCAA taurnament, the Walves fell ta College af Southern Idaho, 99-89, and wha finished in the top five; with a win aver Erie N. Y., 68-65; ond ending the season with a 33-4 record at the hands af Trindad, Cola., by one point.

The Wolves finished 11th in the natian and for his magical 90 points in the three games, Jahnny Steptoe wos named to the ALL NJCAA Taurnament Team. Coach Mike Jones wos recognized as Regian 23 Caach of the Year.

What a yeor . . . samething that could hoppen only . . . in our lifetime!

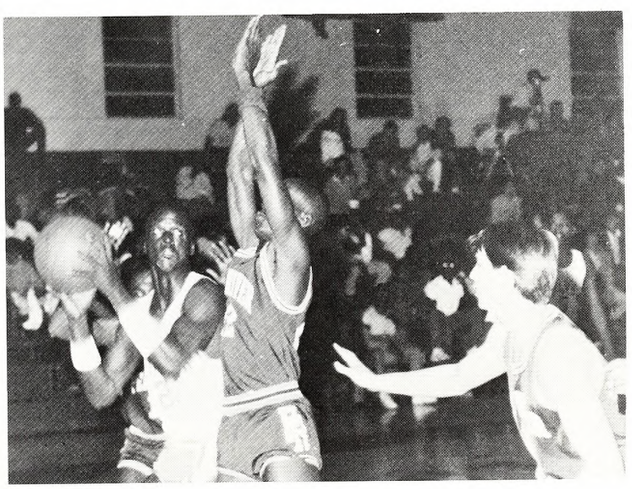

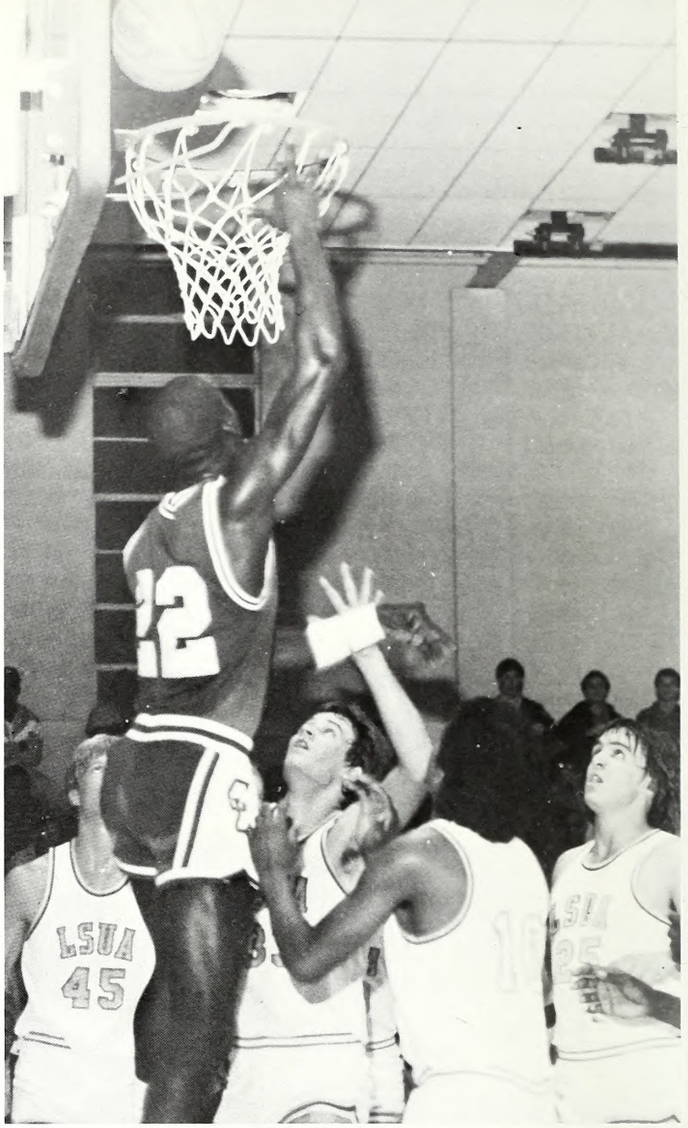

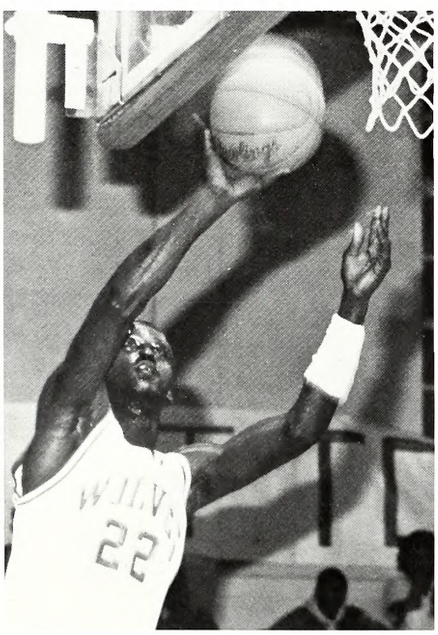

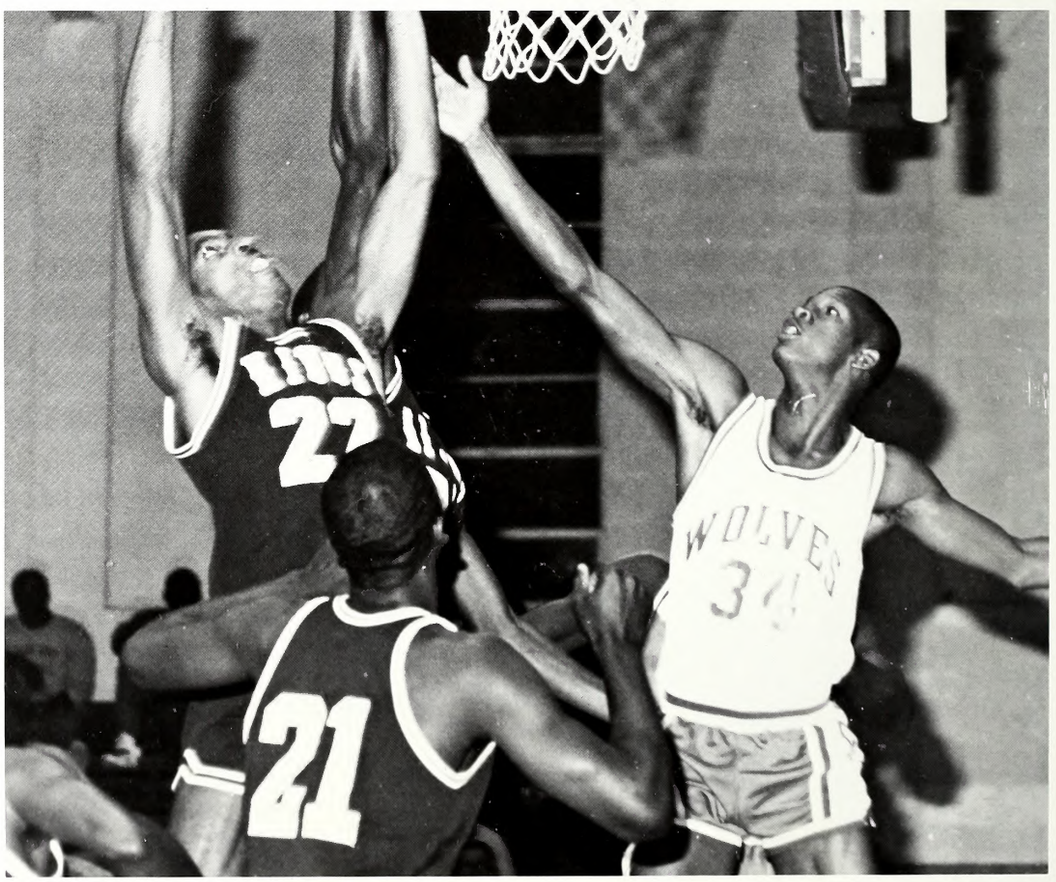

Wolves get national ranking all season

Young leads Lady Wolves

The Lady Wolves for 1985-86 (seated, l to r) are Stephany Gayten, manager; Stacey Pellegin, LeAnn Adams, Ann Wilson, Martha Montgomery, Emma Smith, Karlene Allen, and Amy Sasser, manager. Standing are Robbie Powell, Kim Boyd, Stephany Smith, Christine Gray, Cynthia Gray, Cynthia Powell, Coach Gwyn Young, Victoria McDonald, Tammie Gayten, Donna Anderson, Kecia Duplissey, and Joanie Vaska, manager.

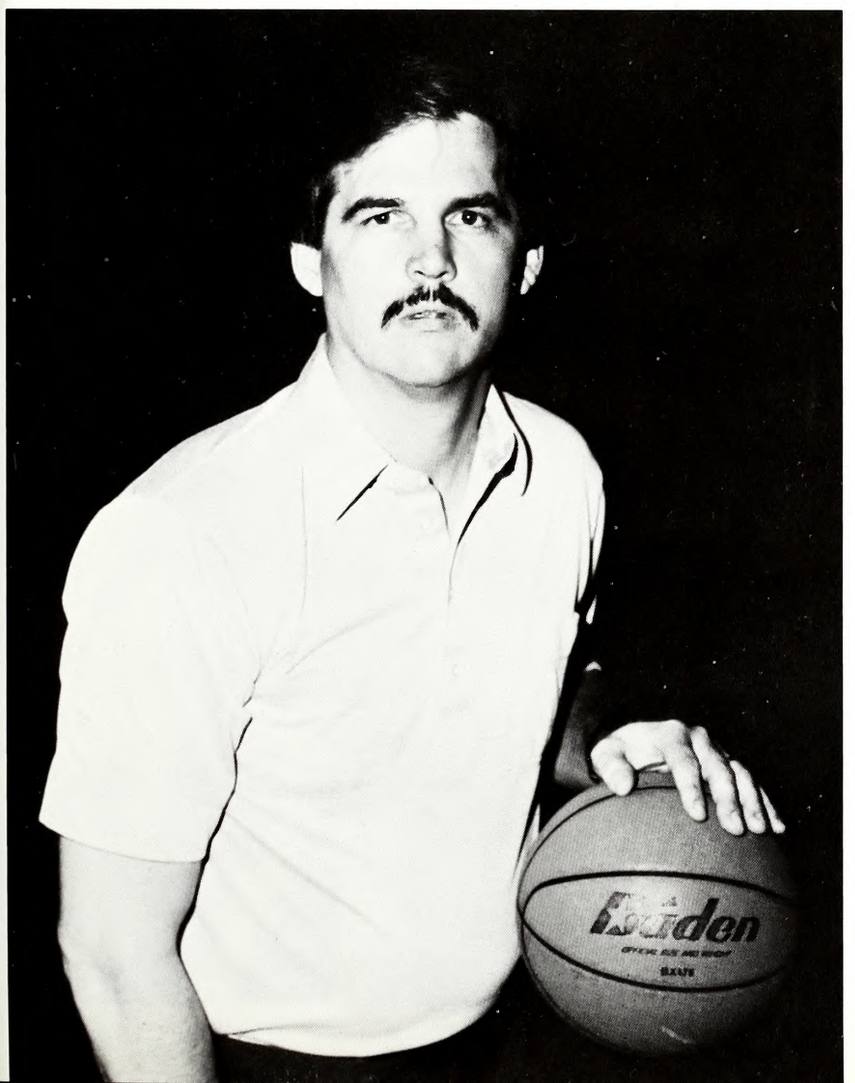

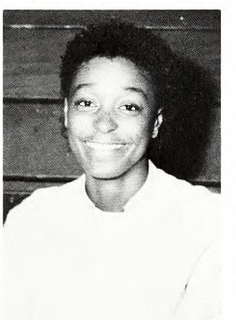

Stephany Gayten

Amy Sasser

Joanie Vaska

A Co-Lin graduate, Coach Gwyn Young played basketball here and received his B. S. from Mississippi College and a Master's degree from the University of Southern Mississippi. He also played at MC. Over the past ten years his teams have been a powerhouse in Mississippi junior college basketball, with the 1984-85 team having a regular 25-0 season and a 29-game winning streak. His teams are often nationally-ranked, and last year was ranked second in the nation for nine weeks. Coach Young is married to the former Velesta Smith and they are parents of two children, Lane and Jessica.

Women go undefeated in state play

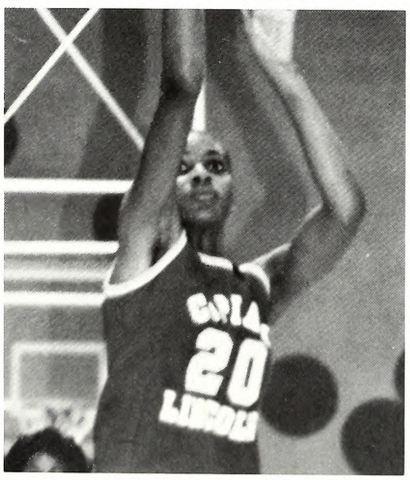

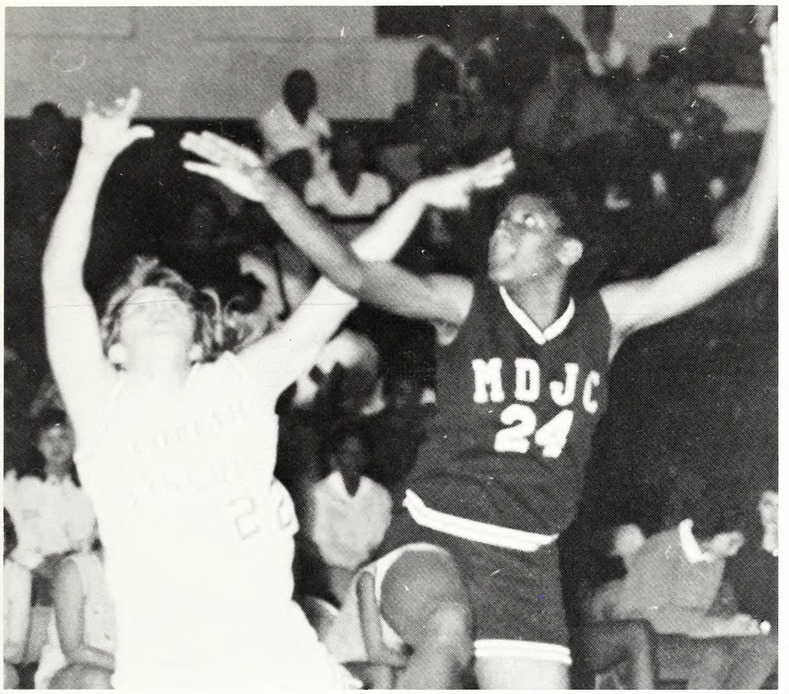

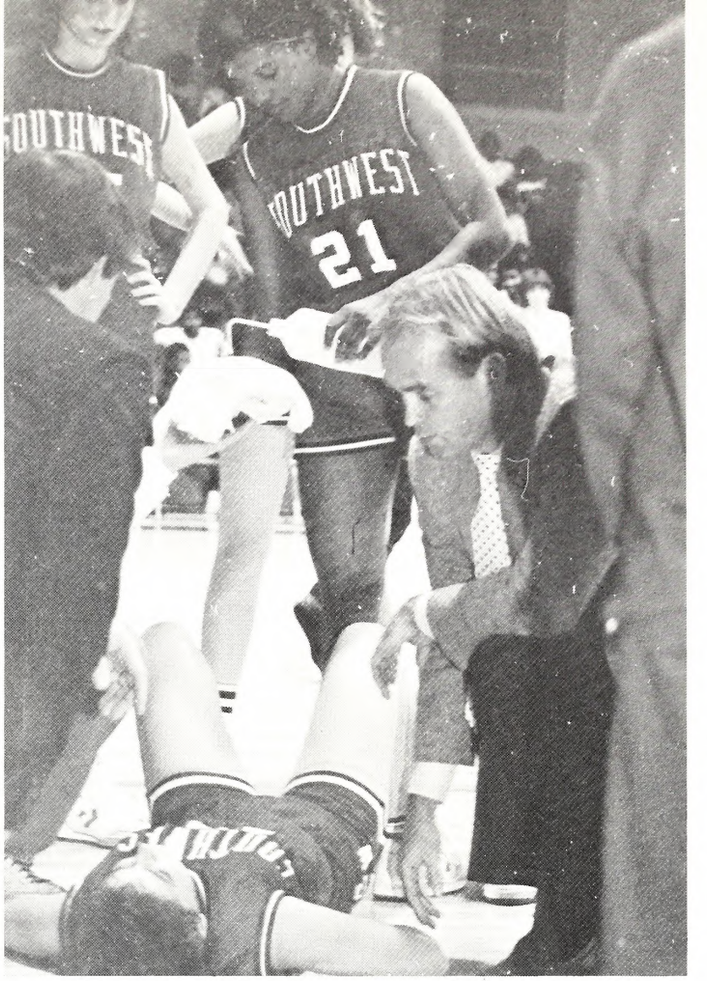

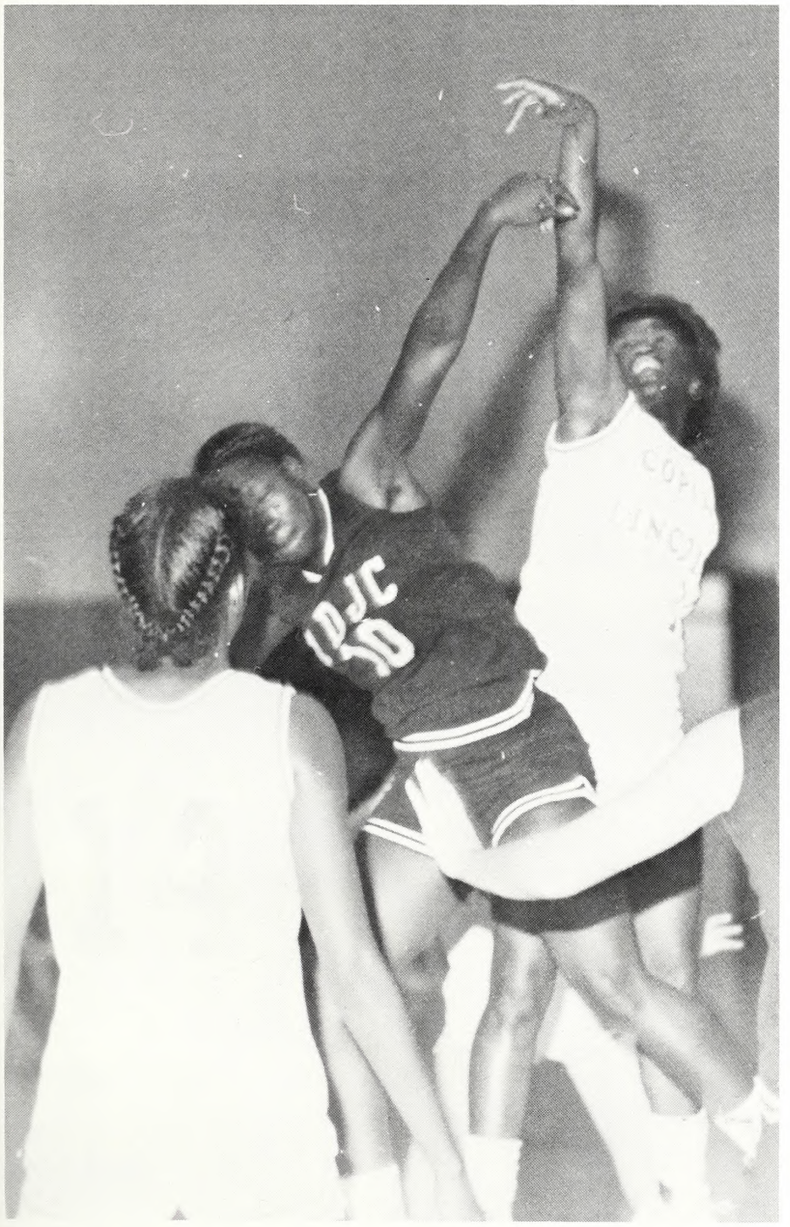

Lady Wolves win south division

Leading the cheers for the Wolves are (kneeling) Adrienne Redd (standing l to r) Bessie Smith, Tammy Allison, Rebecca Thames, Dee Dee Pippin, Hope McLaurin (top) Rhanda Ragillia, and Sandy Keys. Tammy Allison and Dee Dee Pippin both served as co-head cheerleaders.

The cheerleaders for 1985-86 have really led the Wolves extremely well in cheering at all ballgames, pep rallies, making banners, and boosting the spirit of the fans for the Wolves during their championship year. For the many long hours spent practicing and cheering, not to mention all the hours sacrificed grade-wise, the group knew that their time would pay off at the end of the year.

Cheerleaders, mascot lead cheers

for championship teams in 1985-86

Credit is due . . . for the players and coaches that brought Co-Lin the victories in the state, regional, and East Bowl Championships, but it would have been quite difficult if we hadn't had the Co-Lin cheerleaders. There are always the memories that one cherishes, but remember the cheers, screams, after that only it happens once in a lifetime . . .

The Copiah-Lincoln Junior College State Champion Wolves, cheerleaders are (front) Sandy Keys (l to r) Tommy Allison, co-head; Dee Dee Pippin, co-head; Bessie Smith (2nd row) Adrienne Redd, Rhonda Rogillio and (top) Rebecca Thomes (not pictured) are Hope McLaurin, and Jack McGill, mascot. McGill is pictured above.

Spring sports offer golf, tennis, track,

Spring sparts gat underway in March. Tennis, under Caach Mike McIntyre, was expected ta be a pawerhause again this year. Baseball, under Caach Alton Greenlee, had anather taugh schedule. Track, under Coach J. Mike Smith, was the hast ta the state meet.

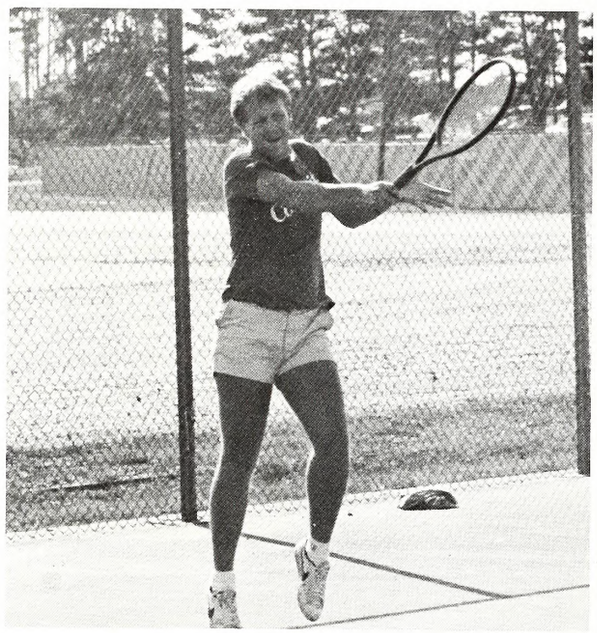

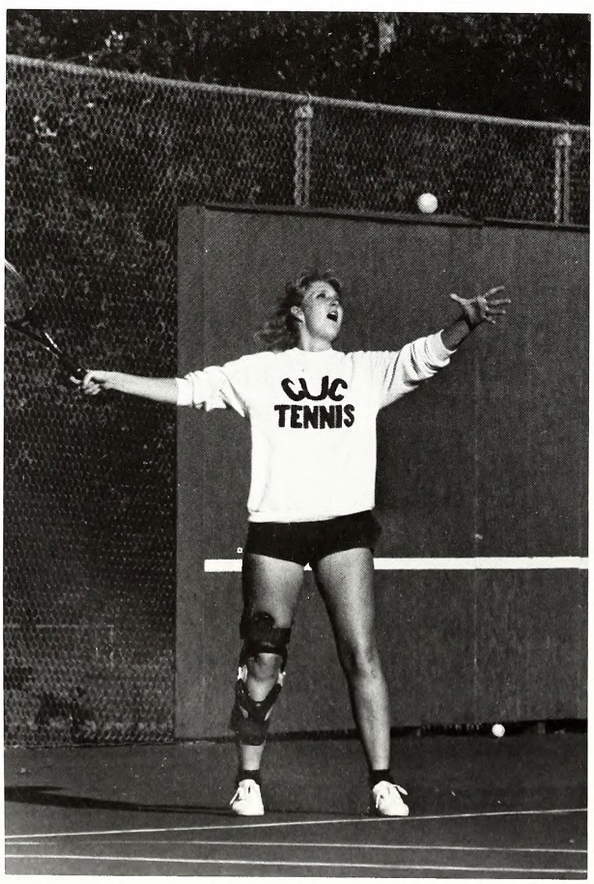

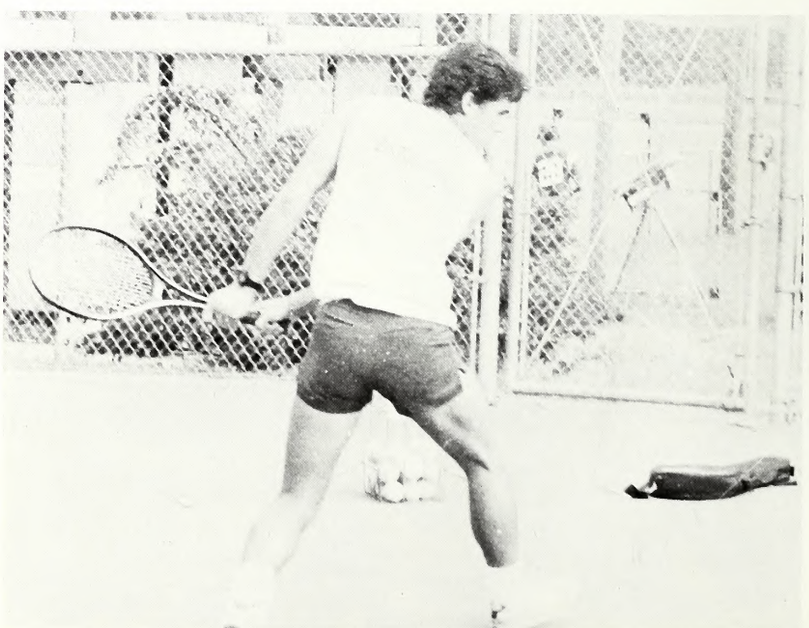

The golf team, with Ricky McInnis, and the women's softball team, under Coach Gwyn Young, each had a rigid schedule.

baseball, women's softball, football

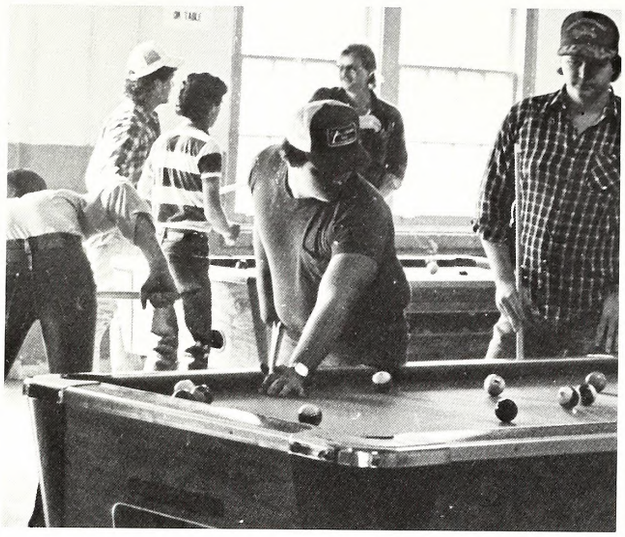

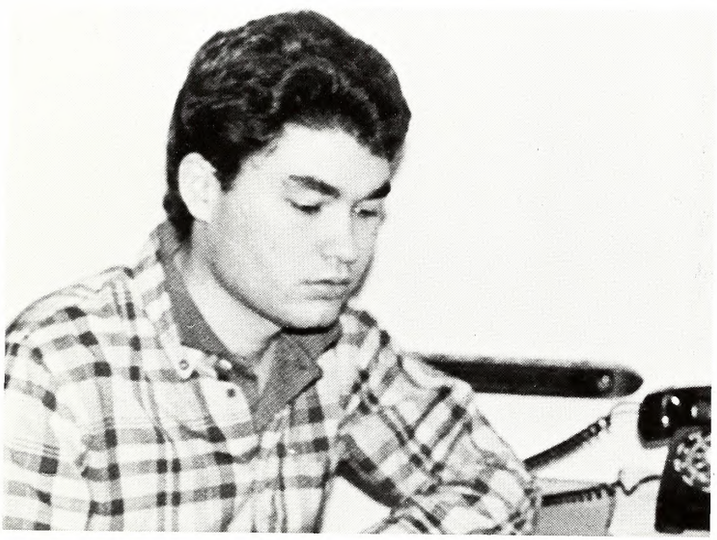

Intramurals provide relaxation

Rec Hall offers various activities

Sophomore Class officers are (l to r) Jack McGill, president; Beverly Clark, vice president; Melissa Lewis, secretary; Kathy Amos, treasurer; Lisa Walker and Stacey Reid, saphomore representatives.

Freshman Class officers are (l to r) Marty Puckett, president; Joanie Vaska, vice president; Rhonda Raybarn, secretary; Sherry Sutterfield, treasurer; Lynn Jarrett, freshman representative. Not pictured is Lynn Moran, freshman representative.

McGill, Puckett head classes

Friendship means being together

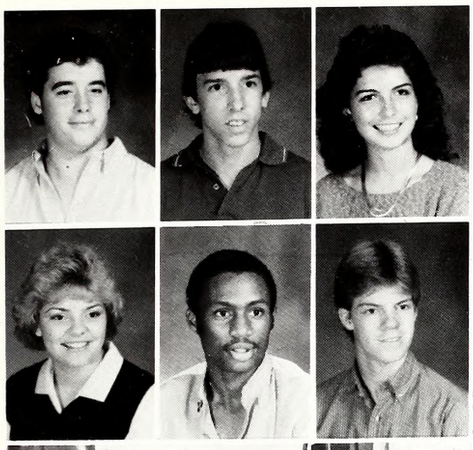

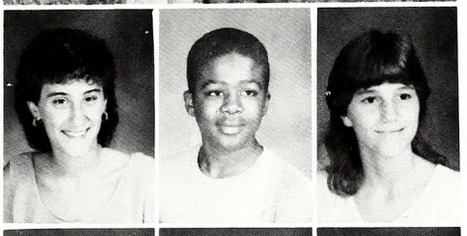

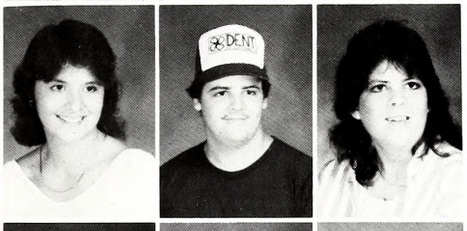

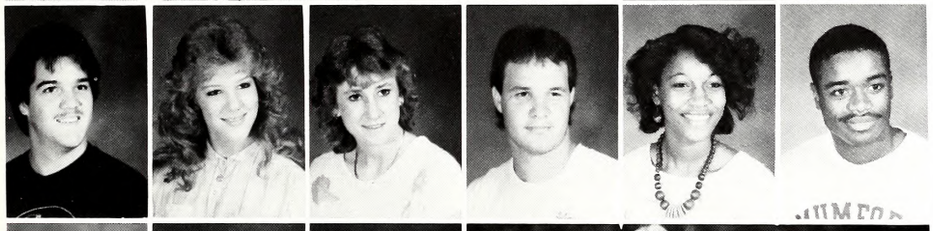

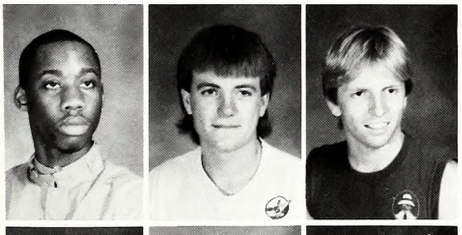

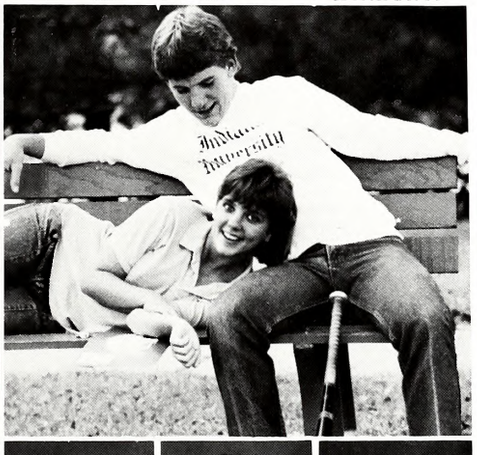

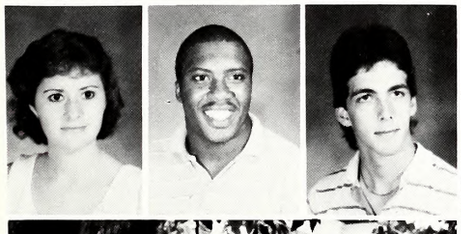

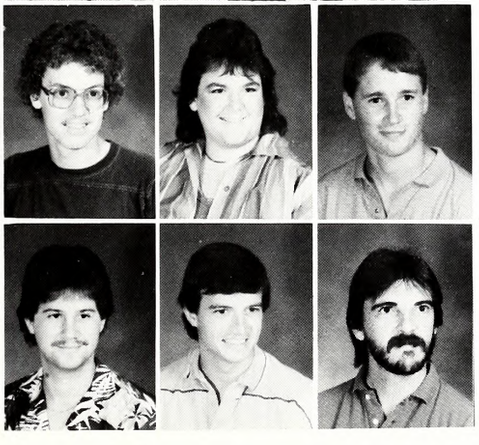

JEFF AARON Fr.
Centreville
LANCE ADAMS Fr.
Brookhaven
LeANN ADAMS So.
Brookhaven

LISA ADAMS Fr.
Natchez
MARCUS ADAMS Fr.
Crystal Springs
RUSTY ADCOCK Fr.
Mendenhall

AMY ALEXANDER Fr.
Wesson
CHRIS ALEXANDER Fr.
Santag
DEBORAH ALLEN Fr.
Bogue Chitto

KARLENE ALLEN Fr.
Wesson
MIKE ALLEN Fr.
Crystal Springs
PATSY ALLEN Fr.
Crystal Springs

RANDALL ALLEN Fr.
Bogue Chitto
TAMMY ALLISON So.
Mendenhall
KATHY AMOS So.
Hazlehurst
DEL ANDERS Fr.
Natchez
DONNA ANDERSON So.
Fayette
MICHAEL ANDERSON Fr.
Jackson

RUSTY ANDERSON Fr.
Crystal Springs
PATRICK ANDREWS Fr.
Monticello
BILLY ARD Fr.
Jayess

JULIE ARMSTRONG Fr.
Crystal Springs
WILLIE ARMSTRONG Fr.
Monticello
DEAN ARNOLD Fr.
Meadville

GERRY ARNOLD Fr.
McCall Creek
TAMMY ARNOLD So.
Bogue Chitto
LARRY ASH Fr.
Centreville

ALAN ASHLEY So.
Jayess
CLINT ASHLEY So.
Hazlehurst
LEWIS ASHLEY, Jr. Fr.
Hazlehurst

Sometimes you feel like a nut

SHERRY ASHLEY Fr.
Brookhaven
THOMAS ASHLEY Fr.
Port Gibson
KATHY ASKEN So.
Brookhoven

OWEN AUTRY So.
Brookhoven
CHARLES AYERS So.
Mendenhall
RICHARD BAKER Sa.
Enterprise

CHAD BALLARD Fr.
Monticello
RONDA BALLARD So.
Jayess
MELYNDA BANKS Fr.
New Hebron

CHARLOTTE BANKSTON So.
Mendenhall
TRACEY BARDWELL Fr.
Joyess
LAURA BARKSDALE So.
Brookhoven

BRENDA BARLOW So.
Wesson
JOHN BARLOW Fr.
Wesson
BOBBY BARNE Fr.
Monticello
CHRIS BARNES Fr.
Mendenhall
DAVID BARNES So.
McComb
LINDA BARNES Fr.
Brookhoven

BRAD BARNETT Fr.
New Hebron
MARTHA BARNETT Fr.
Brookhoven
TAMATHA BARNETT Fr.
Wesson

MARY BARNUM Fr.
Crystol Springs
BRAD BARRON So.
Bogue Chitto
CHAD BARRON So.
Bogue Chitto

LANE BARRON So.
Bogue Chitto
TERESA BARRY So.
Brookhaven
KELLY BARTON Fr.
East Lincoln

SHARON BASS Fr.
Brookhoven
TAMMY BASS Fr.
Silver Creek
TERRY BASS Sa.
Silver Creek

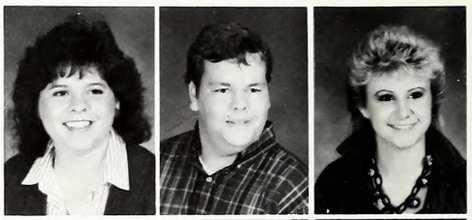
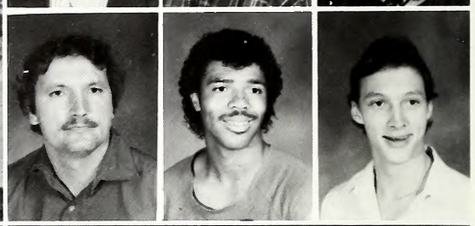

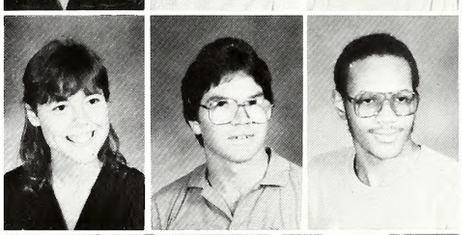

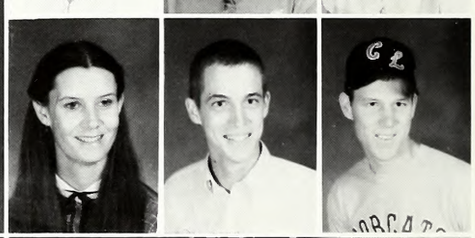

Sometimes you don't

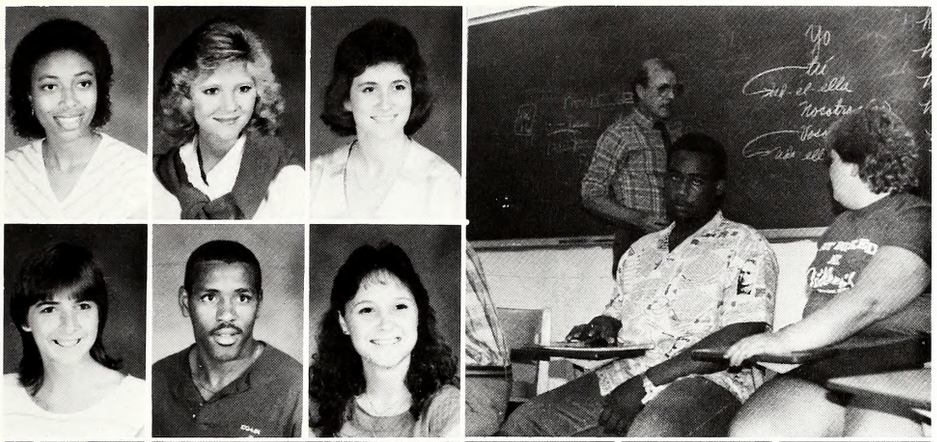

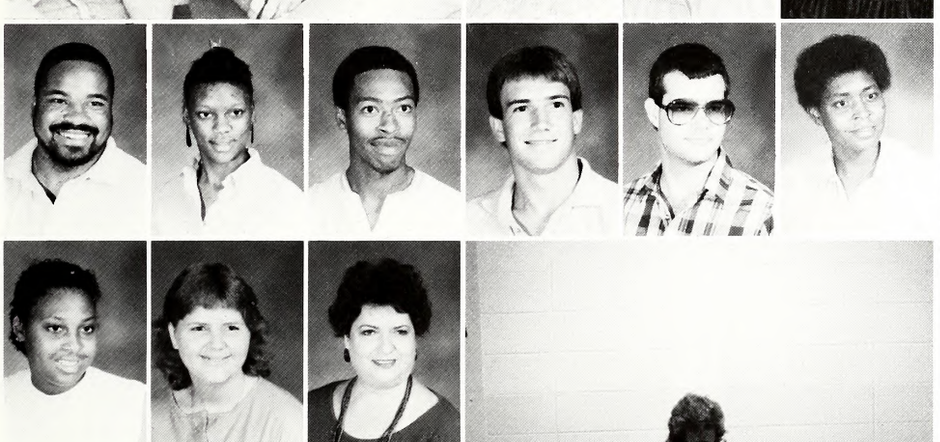

TAMMY BATES — So.
Brookhaven
TERRI BATES — So.
Summit
ROBIN BATTE — Fr.
Enterprise

JOANNE BATTON — Fr.
Crystal Springs
JOSEPH BEALE — Fr.
Chicago, Ill.
ANGELA BEASLEY — Fr.
Hazlehurst

MARK BEASLEY — Fr.
Brookhaven
DARRIN BEAZLY — So.
Crystal Springs
JERRY BEDFORD — So
Roxie

MARILYN BEDFORD — So.
Meadville
BRYANT BEDWELL — So.
Natchez
SHERRY BEDWELL — So.
Bogue Chitto

MICHAEL BELL — So.
Crystal Springs
TANGULAR BENSON — Fr
Mendenhall
WILLIE BENSON — So.
Crystal Springs
CRAIG BERRY — Fr.
Braxton
KARLTON BERRY — Fr.
New Hebron
REGINA BERRY — So.
Bogue Chitto

CARLA BETHLEY — Fr.
Bude
REGINA BIGNER — Fr.
Bogue Chitto
BARBARA BLACK — So.
Brookhaven

WAYNE BLALOCK — So.
Liberty
RHONDA BLAND — Fr.
Wesson
KENNETH BLAYLOCK — Fr.
Crystal Springs

PATRICK BLOCK — So.
Brookhaven
FRANCES BOOKER — Fr.
Meadville
SYDNETT BONDS — Fr.
Union Church

BEVERLY BOURNES — So.
Monticello
GARY BOUTWELL — So.
Monticello
AMBER BOWEN — So.
Prentiss

Never a dull moment

REGINA BOWMAN So.
Brookhoven
DEBORAH BOX Fr.
Wesson
ERIC BOYD So.
Joyess

KIM BOYD Fr.
Ruth
LISA BOYD Fr.
Joyess
JERRY BOYLE Fr.
Monticello

VERA BOYLES So.
Wesson
CHRIS BOYNICK Fr.
McComb
EUNICE BRABHAM Fr.
Brookhaven

SHARON BRADFORD Fr.
Bude
DAWN BRASSEAL Fr.
West Lincoln
JAMIE BREAUX Fr.
New Iberio, La.

DEBORAH BRELAND Fr.
Brookhoven
RAY BRENT Fr.
Crystol Springs
HOPE BENTON Fr.
Mendenholl
JENNIFER BREWER So.
Brookhoven
NICK BREWER So.
Crystol Srpings
KIM BRIDGE So.
Brookhoven

JOEL BRISTER Fr.
Bogue Chitto
LYNDELL BRITT So.
Brookhoven
CHUCK BRITT Fr.
Brookhoven

JARROD BRITT Fr.
Brookhoven
KIM BRITT Fr.
Brookhoven
ROBBY BRITT So.
Enterprise

SHERRY BRITT So.
Brookhoven
STEPHANIE BRITT So.
Enterprise
ANDREW BROOKS Fr.
Muskegon, Mich.

ALICE BROWN So.
Monticello
CATHY BROWN So.
Brookhoven
DENISE BROWN Fr.
Brookhoven

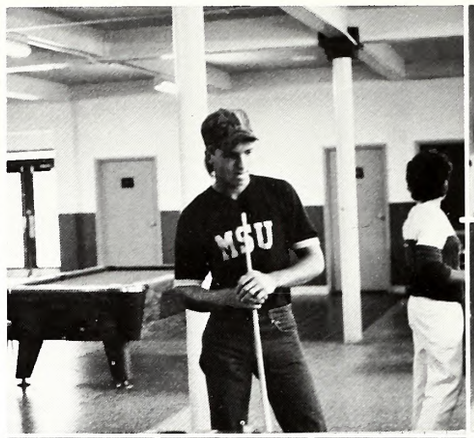

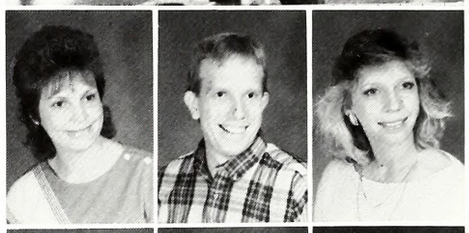

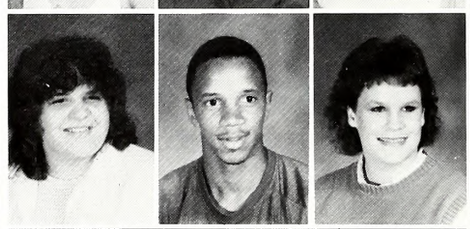

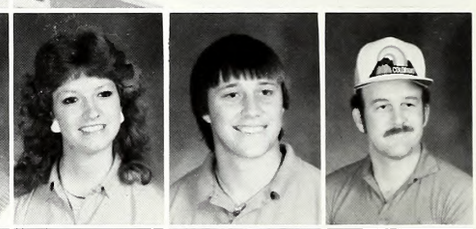

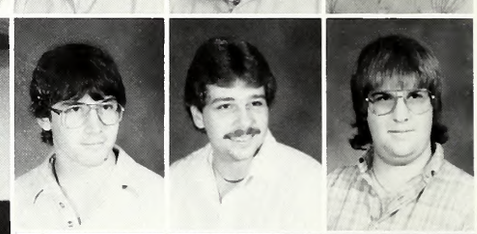

Concentration pays off

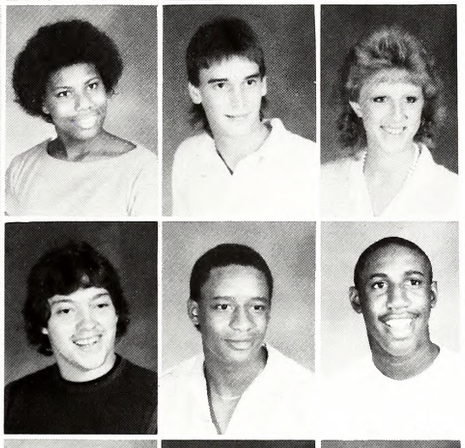

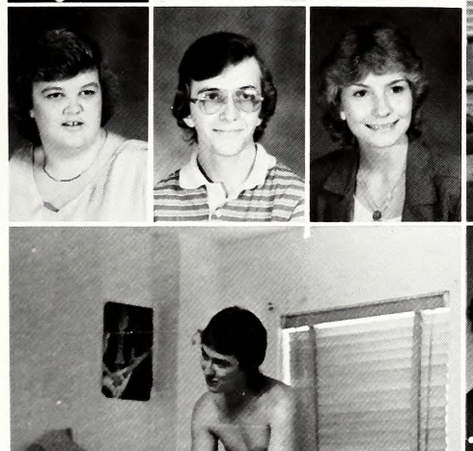

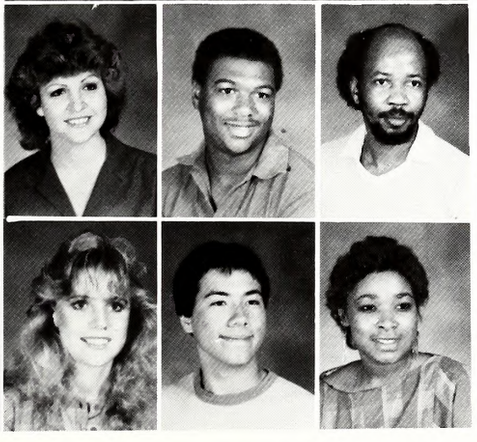

GREG BROWN Fr.
Natchez
KEVIN BROWN Fr.
Hazlehurst
MELEASIA BROWN Fr.
Meadville

MILTON BROWN So.
Monticello
NAY BROWN So.
Brookhoven
TIM BROWN Fr.
Natchez

TONYA BROWN Fr.
Hazlehurst
WINKY BROWN Fr.
Brookhoven
ANNETTE BRYAN Fr.
New Hebron

CHARLES BRYANT Fr.
Brookhoven
VINCENT BUCK So.
Horriston
TIMOTHY BUCKLEY Fr.
Monticello

REGINA BURGESS So.
Magee
CELESTE BURGHARD Fr.
Pensocolo, Flo.
KYLE BURKE Fr.
Enterprise
LLOYD BURNETT Fr.
Brookhoven
BUFFY BUTLER So.
Topeko-Tilton
ANGELA BYRD Fr.
Wesson

ROBERTA BYRD So.
Meadville
TRUDIE BYRD So.
Wesson
PAM CAGLE Fr.
Wesson

JENNIFER CALCOTE So.
Brookhoven
KEITH CALCOTE Fr.
Monticello
MARY CALCOTE Fr.
Monticello

RENE CALLENDER So.
Brookhaven
GARY CAMERON So.
Brookhaven
TOMMIE CAMPBELL So.
Wesson

JULIE CARLISLE So.
Wesson
RUSSELL CARLISLE Fr.
Wesson
MAE ELLA CARSON So.
Monticello

Expressions show

BILLIE CARTY Sa.
Wesson
BILLY CARVER Fr.
Meadville
ALANA CASE Sa.
Brookhaven

GREG CASE So.
Monticello
LADELL CASE Fr.
Brookhaven
LES CASE Fr.
Brookhaven

LONNIE L. CASE Fr.
Brookhaven
MARK CASE Fr.
Brookhaven
PAM CASE Fr.
Brookhaven

PAT CASE Fr.
Wesson
THOMAS C. CASE Fr.
Brookhaven
VICKIE CASTILAW Sa.
Ruth

IRRIE LEE CATCHINGS So.
Brookhaven
RANDY CATT Fr.
Monticello
CHRIS CAUGHMAN Fr.
Mendenhall
KRISTY CAVES Fr.
Monticello
TERRY CHAMP Fr.
Natchez
DEREK CHANCE So.
Monticello

GREG CHANCE Fr.
Crystal Springs
JODY CHANCE Sa.
Brookhaven
MICHAEL CHANEY Fr.
Mendenhall

BERNARD CHATMAN Fr.
Natchez
SHERRY CHATMAN Fr.
Magee
KIMBERLY CHAUVIN Fr.
Natchez

BOBBIE CLAIBORNE Fr.
Crystal Springs
BEVERLY CLARK So.
Silver Creek
JOHN CLARK Fr.
Danville, Ill.

MARY CLARK Fr.
Bogue Chitto
ALLESA CLIBURN Fr.
Monticello
LENELL CLIBURN Fr.
Brookhaven

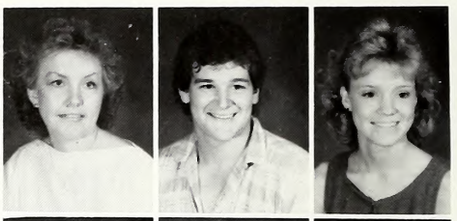
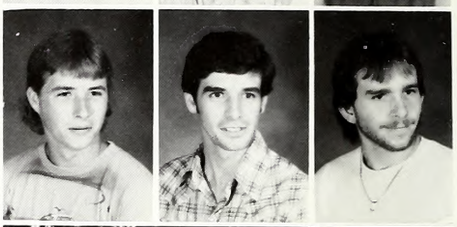
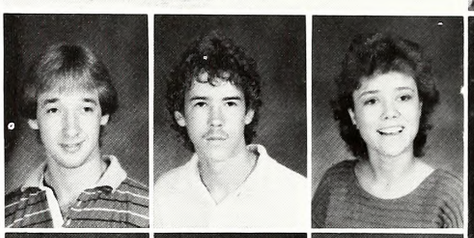

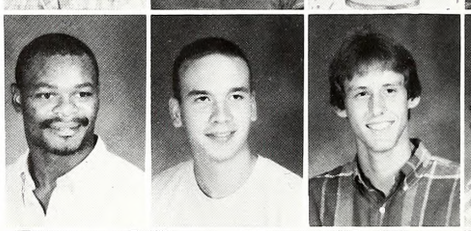
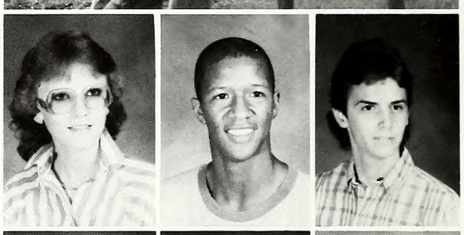

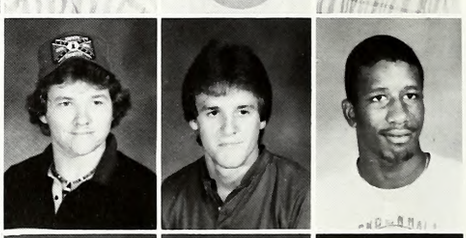

thoughts and feelings

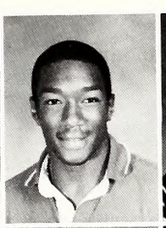

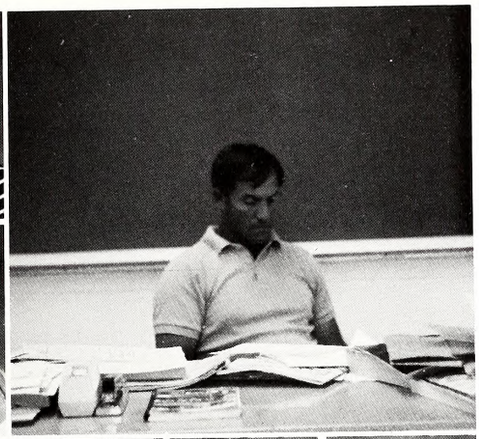
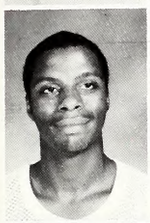
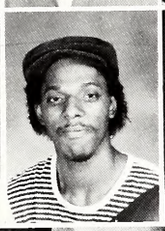

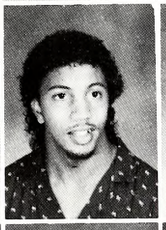

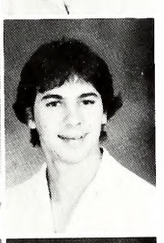
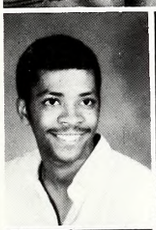
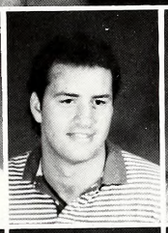
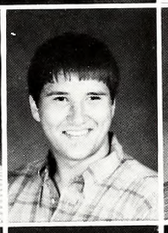
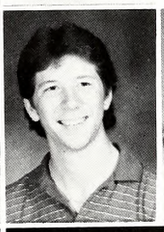

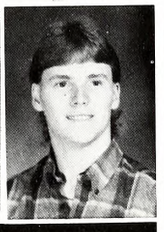
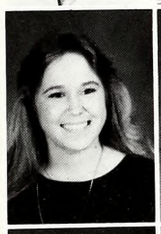
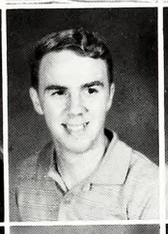
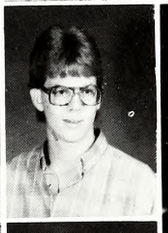

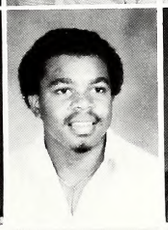
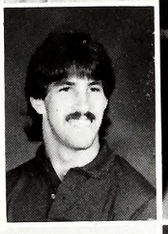

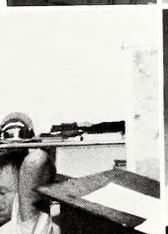
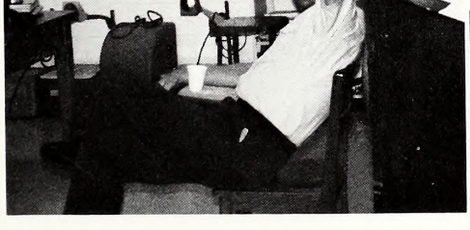
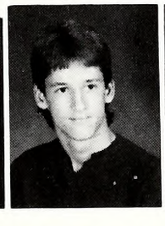
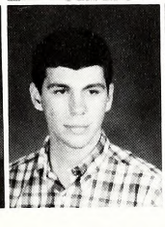

MECHELL CLIBURN Fr.
Brookhaven
JEROME COATES Fr.
Loyd Star
AMANDA COLE Fr.
New Hebron

DANIER COLE Fr.
Natchez
FLOYD COLEMAN So.
Collins
JENNIFER COLEMAN Fr.
Brookhaven

LACEY COLEMAN So.
Hazlehurst
MICHAEL COLEMAN So.
Wesson
PATRINA COLEMAN Fr.
Brookhaven

SONYA COLEMAN Fr.
Wesson
TRACY COLEMAN Fr.
Crystal Springs
JAMES O. COLEY So.
Natchez

TERRY COLLINS So.
Loyd Star
DARRYL COLONA So.
Hammond, Lo.
PAUL CONE Fr.
New Hebron
CHRIS CONN Fr.
Jayess
ERMA CONNLEY Fr.
Monticello
TOMMY COOK So.
Wesson

JILL COOPER So.
Harrisville
CHRISTOPHER COTHREN Fr.
Smithdale
KEITH COTHERN Fr.
Jayess

TERESA E. COULTER So.
Prentiss
PERCY COUNCIL Fr.
Fayette
GARY COVINGTON So.
Brookhoven

DOUG COWART So.
Monticello
DWAIN COX io.
Magee
MARY CRAFT Fr.
Mendenholl

CHRIS CRANFORD Fr.
Zachary, Lo.
STAN CRIDER Fr.
Brookhoven
LUCILE D. CROSBY So.
Bogue Chitra

Communications open

PERRY CROSBY Fr.
Bogue Chitto
TERRENCE CRUEL Fr.
Foyette
ROBERT CRYER Fr.
Amite, Lo

TIMOTHY CUBIE So.
Natchez
TANYA CUPIT Fr.
West Lincoln
RONDA CUPSTID So.
Topeka-Tilton

RHONDA CURLIN Fr.
Brookhaven
BRIAN DAHL Fr.
Brookhaven
VONDA DALTON Fr.
Monticello

IVA M. DANIELS So.
Silver Creek
MARC DANIELS So.
Brookhaven
LEANN DAVIDSON So.
Pearl

ANDREA DAVIS Fr.
Crystal Springs
EMMITT DAVIS Fr.
Madison, Ala.
HERBERT DAVIS Fr.
Brookhaven
ROGER DAVIS Fr.
Monticello
SHANNON DAVIS So.
Wesson
VERONICA DAVIS Fr.
Pinola

CINDY DAY Fr.
Clinton
JACKIE DAY Fr.
Brookhaven
STEPHEN DEAN Fr.
Wesson

EMMA DEER So.
Roxie
ANDY DELANCY So.
Harrisville
WILLIAM DENMAN Fr.
Bogue Chitto

FRED DIAMOND Fr.
Wesson
CYNTHIA DICKINSON Fr.
Brookhaven
KARON DILLMANN So.
Brookhaven

LAURA DISTEFANO So.
Natchez
DARLENE DIXON So.
Brookhaven
DAVID DIXON Fr
Silver Creek

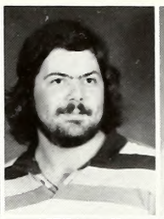

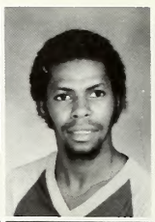
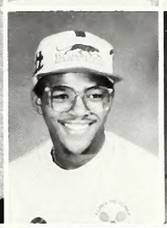

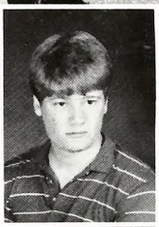

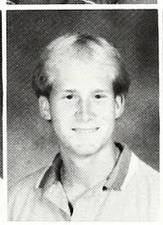

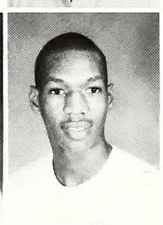
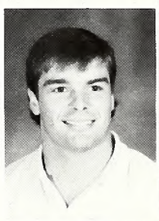
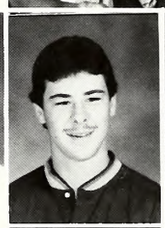

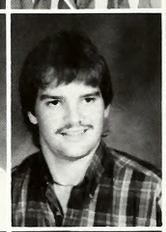

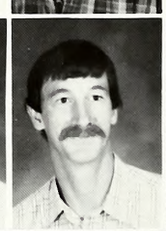
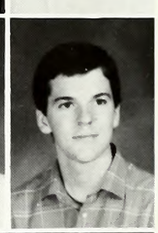

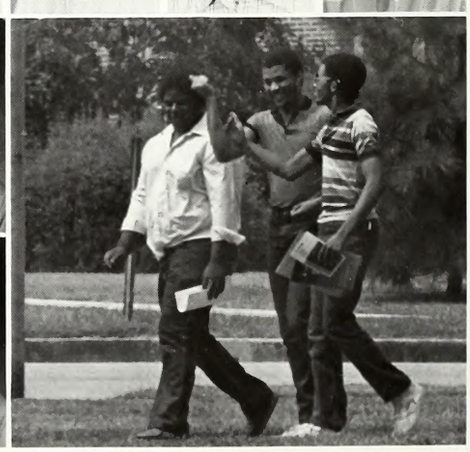

many doors

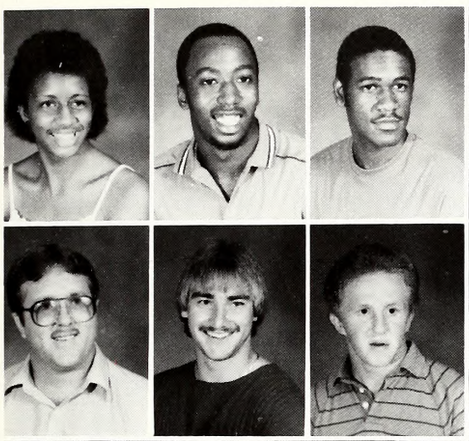

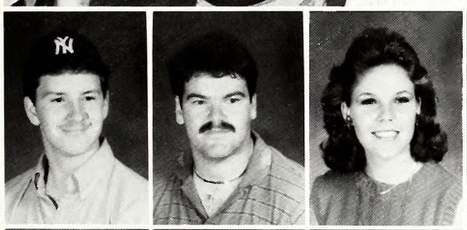

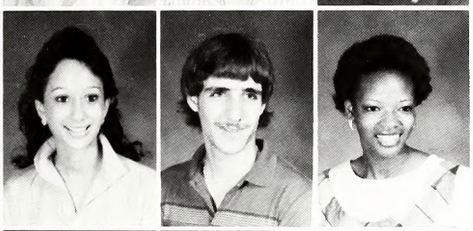

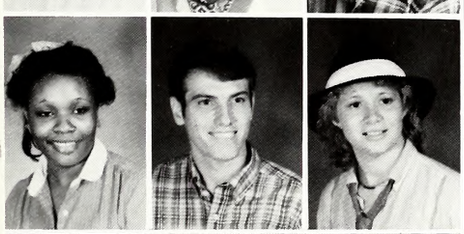

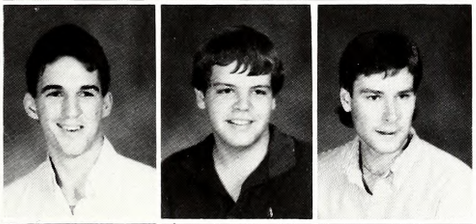

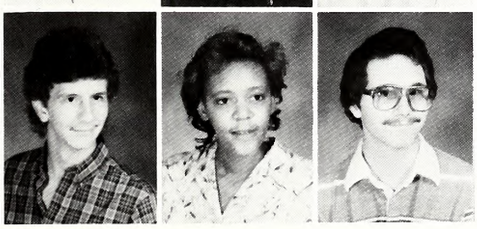

EMMA DIXON So.
Brookhaven
KENNETH DIXON So.
Brookhaven
MARVIN DIXON Fr.
Brookhaven

GENE DOUGLAS So.
Harrisville
KIRK DOUGLAS Fr.
Brookhaven
TOBY DOUGLAS Fr.
New Hebron

LYNN DREW So.
Detroit, Mich.
DEBORAH DRUMMONDS Fr.
Pinola
CAROL DUNAWAY Fr.
Wesson

LYNN DUNAWAY Fr.
Joyess
KIM DUNN Fr.
Brookhaven
KECIA DUPLISSA So.
Pineville, La.

BILLY DYE So.
Liberty
MICHAEL DYE Fr.
Lake Charles, La.
ALANE DYKES Fr.
New Hebron
LIZ EARLS So.
Silver Creek
GREG EDMONDS So.
Silver Creek
CYNTHIA EDWARDS So.
Brookhaven

EMERSON EDWARDS Fr.
Brookhaven
JOANN ELKINS So.
Brookhaven
JOSEPH ELLIOT Fr.
Brookhaven

LISA M. ELLIS Fr.
Hazlehurst
CLYDE E. ELLZEY So.
Brookhaven
JULIE EMERICK Fr.
Natchez

CHARLIE EUBANKS So.
Ponchatoula, La.
TOMMY EVANS Fr.
Santag
CODY EVERETT Fr.
Braxton

HENERY EVERETT So.
Mendenhall
JOYCLYN EWING Fr.
Monticello
KURT EZELL Fr.
Meadville

Food, friends, fun, fellowship . . .

ROBERT EZELLE So.
Bude
TERRY FAIRLEY So.
Hazlehurst
WILLIE FALVEY So.
Brookhaven

DARLA FARMER So.
Monticello
MIKE FARMER So.
Wesson
CHUCK FARNHAM Fr.
Brookhaven

MARK FARR So.
Roxie
PAM FARRIS So.
Brookhaven
PEGGY FAUVER Fr.
Brookhaven

JULIE I. FELTON So.
Fayette
KYLE FERGUSON Fr.
Brewton, Ala.
LINDA FERRELL Fr.
Hazlehurst

T. C. FLEMING Fr.
Natchez
LYNN FLETCHER Fr.
Mendenhall
GAYDEN FLOWERS So.
Monticello
RICHMOND FLOWERS Fr.
Bude
DANA FORREST So.
Hazlehurst
RAYMOND V. FORTENBERRY Fr.
Silver Creek

BARRY FOSTER So.
Brookhaven
LANELLE FOSTER So.
Brookhaven
MIKE FOSTER Fr.
Brookhaven

BRIAN FOX Fr.
New Hebron
RHONDA FOX Fr.
Wesson
NORMA FRANCIS So.
Brookhaven

PHYLLIS FRANCIS Fr.
Nolo
BRUCE FRANKLIN So.
Bogue Chitto
DOUGLAS FREEMAN So.
Loyd Star

LORI FREEMAN Fr.
Union Church
BRELAND FRITH Fr.
Meadville
SHEILA FROST So.
Detroit, Mich.

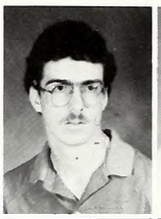

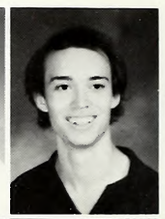

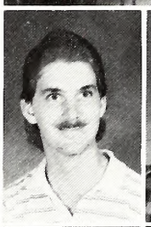

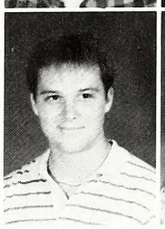
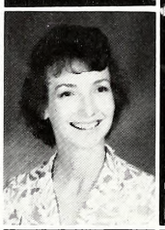

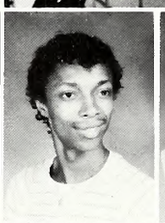

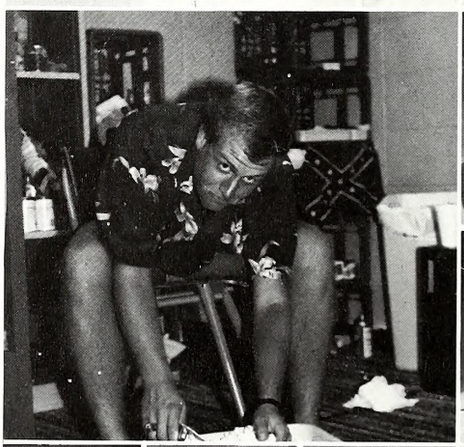
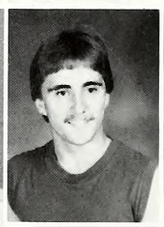

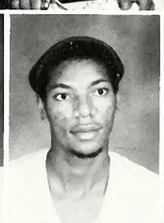

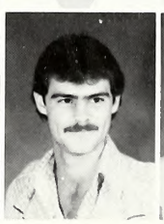

Students take time to relax

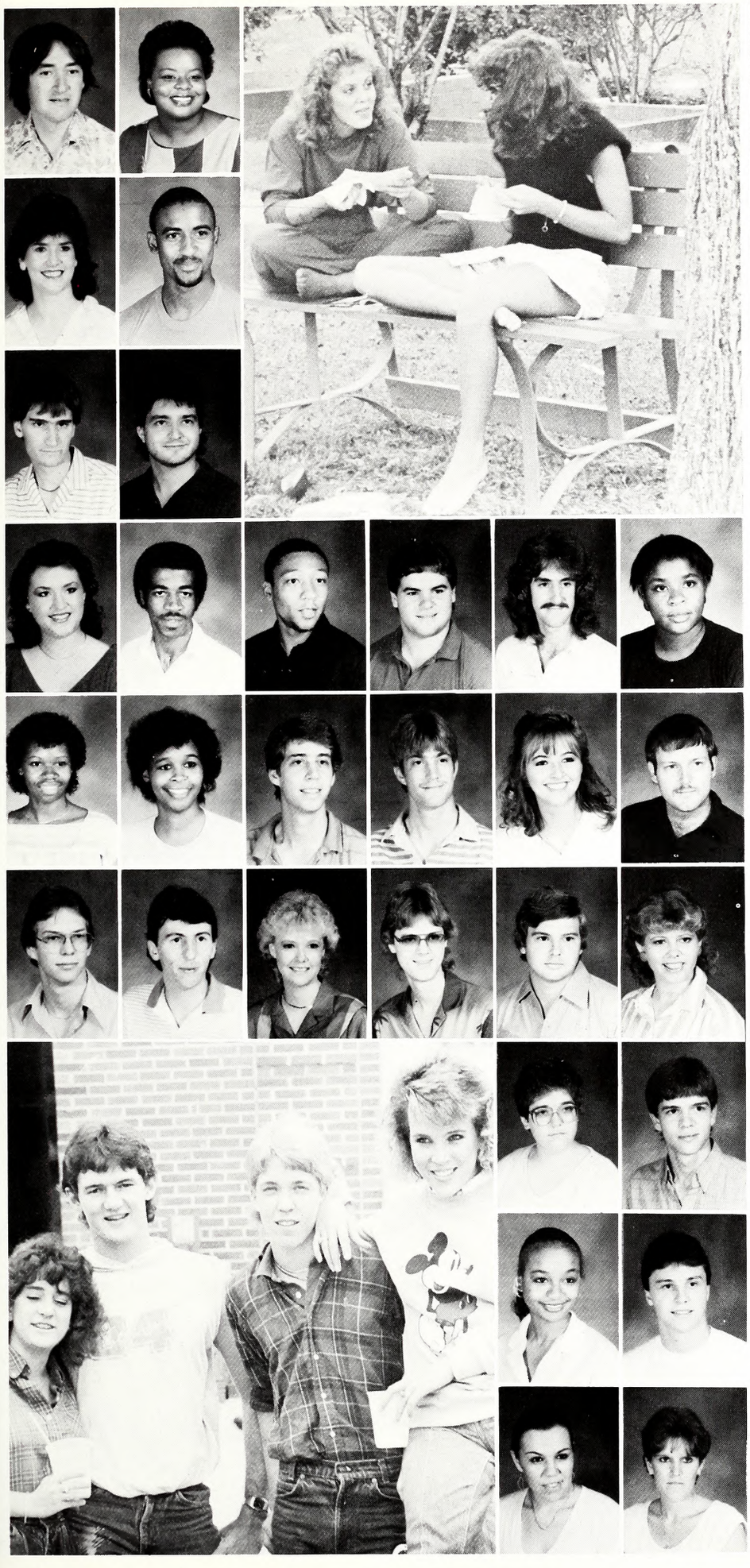

WILLIAM H. FRY Fr.
Hazlehurst
BRENDA FRYE So.
Fayette

CHANTAY FULLER So.
Ruth
JAMES FUNCHESS Fr.
Crystal Springs

ANTHONY FURLOW So.
Monticello
BILL GAMES Fr.
Brookhaven

TAMMY GANDY So.
Hazlehurst
DERRICK GANT So.
Meadville
CHRISTOPHER GARDNER So.
Mendenhall
SCOTT GARNER So.
Mendenhall
STEVE GARRETTO So.
Sontag
CICILIA GARY Fr.
Hazlehurst

MARGET GAYTEN Fr.
Brookhaven
TAMMIE GAYTEN So.
Brookhaven
JAMES GILES So.
Moss Point
MICHAEL GILES Fr.
Moss Point
GLENDA GILL So.
Brookhaven
HOMER W. GILL So.
Liberty

JEFF GLASS So.
Hazlehurst
PHIL GODBOLD Fr.
Meadville
GALE GOETZ So.
West Lincoln
RONNIE GOODWIN So.
McComb
GAVIN GORDON Fr.
Monticello
LORETTA GORDON Fr.
Mendenhall

WANDA GORDON Fr.
Liberty
RANDY GOZA Fr.
Hazlehurst

JOYCE GRAHAM So.
Brookhaven
MIKE GRAHAM Fr.
Crystal Springs

TERESA GRAHAM Fr.
Brookhaven
ANGELA GRANGER Fr.
Hazlehurst

Between classes students catch up

PATRICIA GRANTHAM So.
Horrisville
CHRISTINE GRAY So.
Brookhaven

JOHNNY J. GRAY So.
Vicksburg
KENNETH GRAY Fr.
Mogee

LAVON GRAY Fr.
Mendenhall
CALVIN GREEN Fr.
Monticello

LINDA GREEN Fr.
Foyette
MICHAEL GREEN Fr.
Mogee
KELLY GREER So.
Mendenhall
RAY GREER So.
Enterprise
BETTY GRIFFIN Fr.
Brookhaven
TROY GRIFFIN Fr.
Horrisville

SCOTT GRISSOM Fr.
Crystal Springs
REBECCA GRUBBS Fr.
Crystal Springs
WILLIAM GUFFIN Fr.
Brookhaven
DONALD GUILLORY So.
Brookhaven
JASON GUNNELL Fr.
Enterprise
EDWARD GUTTER Fr.
Topeko-Tilton

ROOSEVELT GUY Fr.
Hazlehurst
RONDA HALEY Fr.
Brookhaven
TERRY HALEY Sa.
Brookhaven
AMANDA HALL Fr.
Hazlehurst
DOROTHY HALL Fr.
Bague Chitto
JACKIE HALL Fr.
Prentiss

SHARON HAM Fr.
Brookhaven
LAVONNE HAMILTON Sa.
Meadville

MELINDA HAMILTON Fr.
Wesson
TROY HAMILTON So.
Wesson

CLYDE HARRIS Sa.
Hazlehurst
CURTIS HARRIS Fr.
Gloster

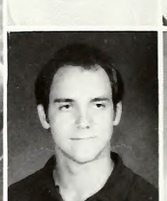

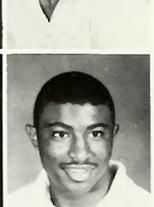

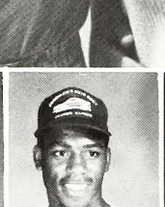
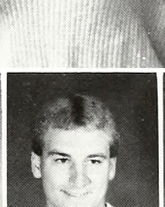
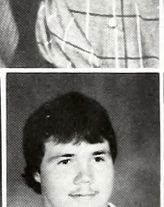

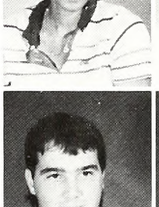
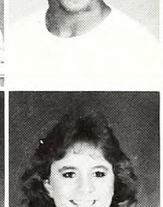
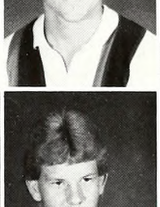
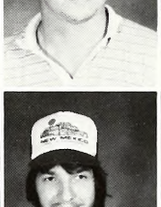

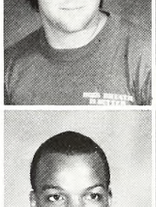
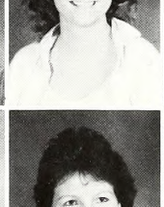
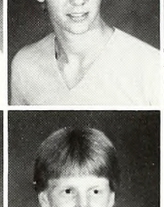
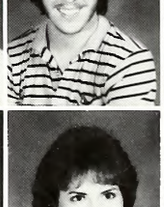
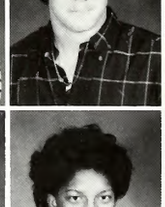
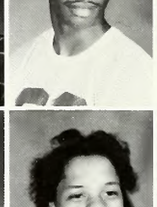
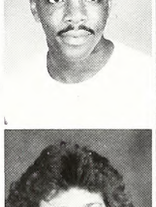
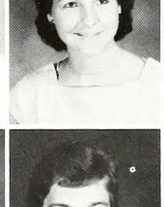

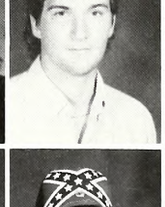

on the latest news

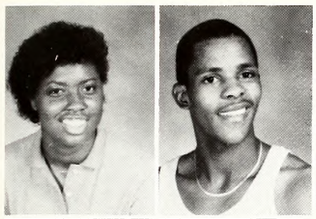

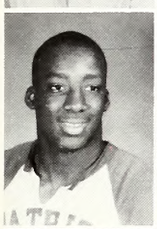
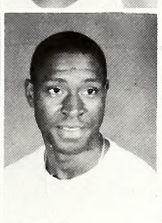

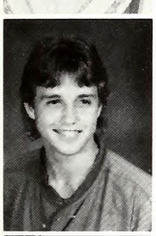
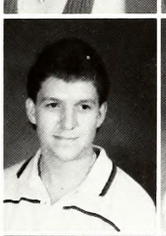

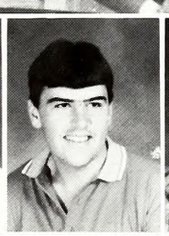
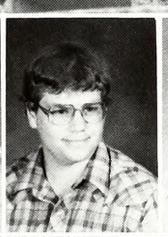
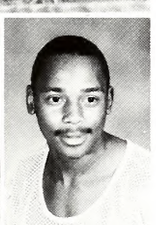

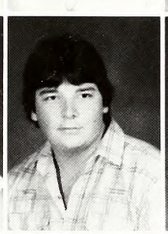

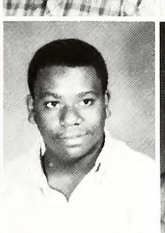

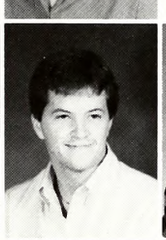
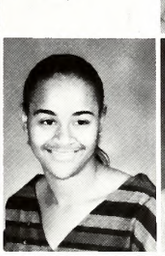
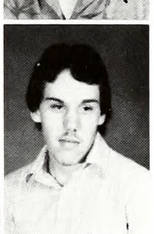
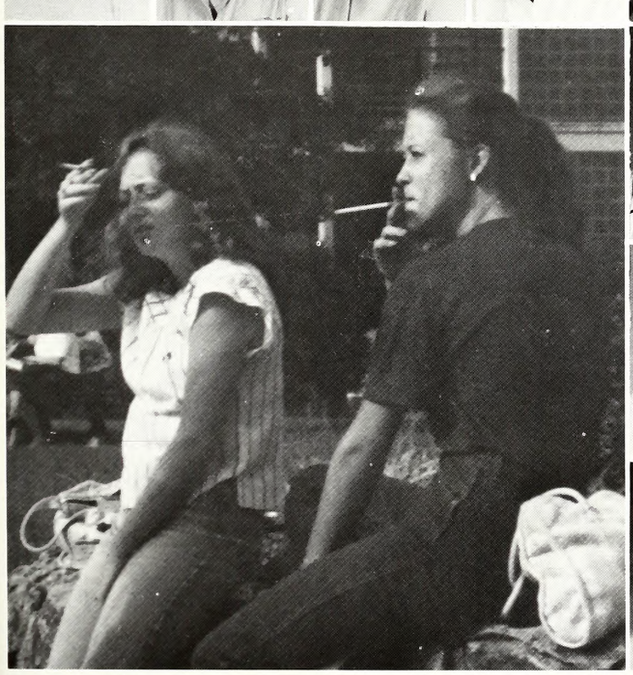

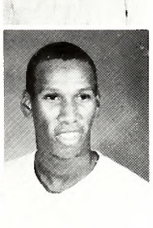
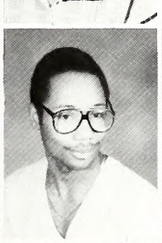

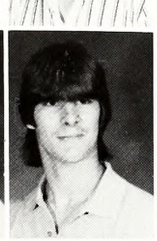

MURIEL HARRIS Fr.
Meodville
ROBBIN HARRIS So.
Norchez

RONALD HARRIS Fr.
Seminole, Flo.
VINCENT HARRIS So.
Bude

MISSY HART So.
Bogue Chitto
GAIL HARVEY So.
Hozlehurst

DARRYL HATCHER Fr.
Brookhoven
SAM HATHORN So.
Monticello
JOHNNIE HAUGHTON So.
Crystol Springs
ROBERT HAWKINS So.
Wesson
BRIAN HAYNES Fr.
Hozlehurst
MICHAEL HAYES Fr.
Mogee

RUTH HAYES Fr.
Foyette
REBECCA HEBERT So.
Brookhoven
DANNY HEDGEPETH So.
Monticello
TERESA HEDGEPETH Fr.
Monticello
ELLIOT HENDERSON Fr.
Brookhoven
JAMES HENDERSON Fr.
Crystol Springs

J. D. HENDERSON So.
Corpenter
VALARIE HENDERSON Fr.
Wesson
DARLENE HENNINGTON So.
Wesson
JEFF HERRIN Fr.
Broxton
VICTORIA HERRING Fr.
Brookhoven
ROBERT HEWITT Fr.
Monticello

SARAH HIGGS Fr.
Borlow
JIMMY HILL Fr.
Silver Creek

LYDELL HILL Fr.
Crystol Springs
RICHARD HOAGLIN Fr.
Wesson

PATTI HODGES Fr.
Brookhoven
DANNY HOGAN So.
Notchez

People make Co-Lin

DAPHINE HOGAN Fr.
Natchez
ROBERT HOGGATT So.
Natchez

DANIEL W. HOLLEY Fr.
Wesson
JAY HOLLIDAY Fr.
Hazlehurst

CHARLES HOLLAND Fr.
Magee
JACQUELINE HOLLOWAY Fr.
Magee

WILLIE HOLMES So.
Mendenhall
LINDA HONEYCUTT Fr.
Brookhaven
GLORIA HOOD So.
Hazlehurst
DEBORAH HOOKER So.
Monticello
LENARD HOOKER Fr.
Crystal Springs
ALISON HORTON Fr.
Wesson

JOHN HORTON Fr.
Crystal Springs
STEVE HOSTETLER So.
Brookhaven
JIM HOWINGTON Fr.
Mendenhall
BUBBA HUESMANN So.
Slidell, La.
CHRIS HUFF Fr.
Natchez
KENNETH HUFF Fr.
Crystal Springs

STACEY HUFF So.
Roxie
TRACEY HUFF So.
Roxie
PERCY HUNT Fr.
Roxie
BERTHA HUNT Fr.
Gloster
DIANNE HYDRICK Fr.
Crystal Springs
STEPHEN IRONS Fr.
Natchez

RONNIE IRWIN Fr.
Brookhaven
KARLA IVEY So.
Brookhaven

KAREN IVY Fr.
Sontag
DEAN JACKSON So.
Brookhaven

KURT JACKSON So.
Wesson
KYLE JACKSON So.
Wesson

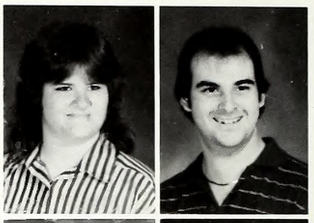

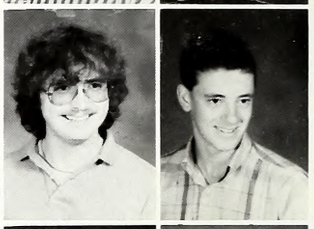

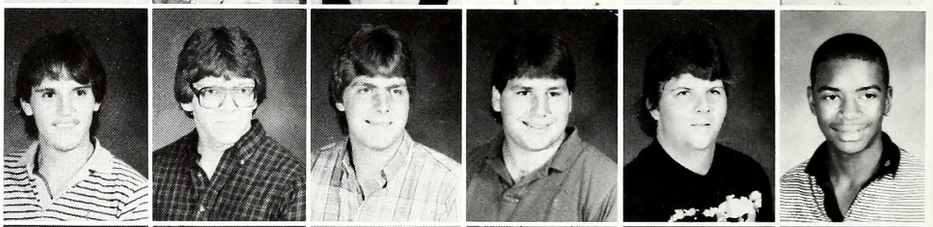

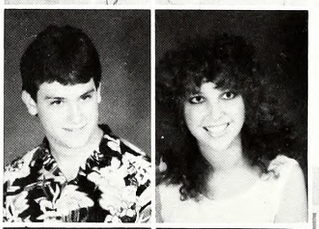

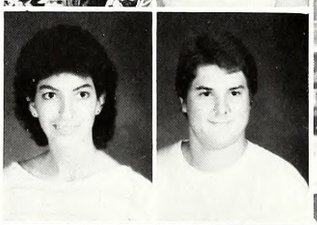

Hogan

what it is

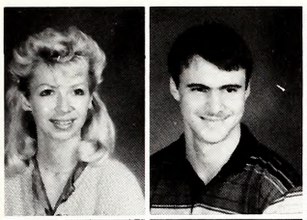

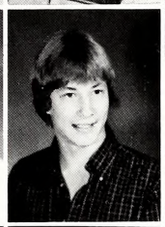
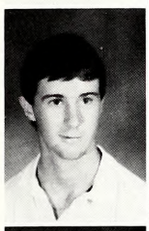
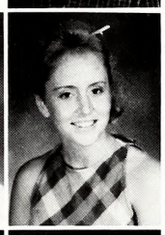

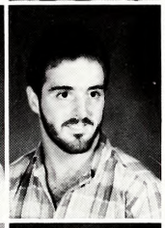
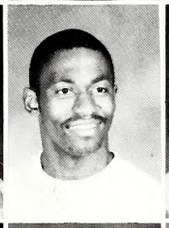
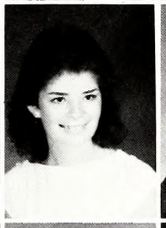
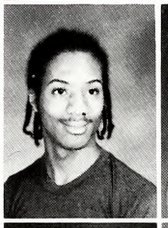
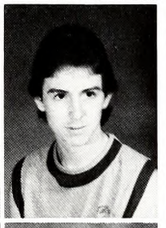

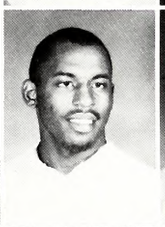
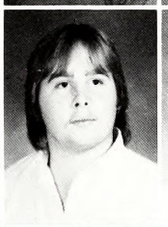
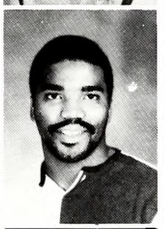

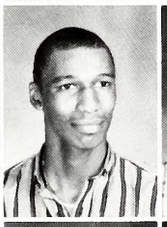
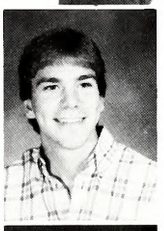

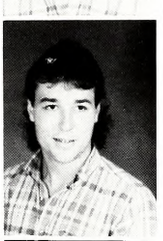
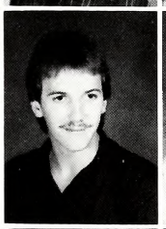

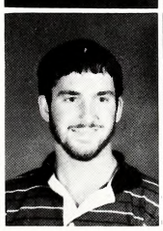

SALLY KAY JACKSON Fr.
Meadville
SCOTT JACKSON So.
Crystal Springs

SHEILA JACKSON So.
Pinola
SHELTON JACKSON Fr.
Monticello

TRENT JACKSON Fr.
Crystal Springs
CINDY JAMES So.
Wesson

DIANNE JAMES So.
Wesson
FLINN JAMES So.
Natchez
LONNIE JAMES Fr.
Clearwater, Fla.
LYNN JARRETT Fr.
Meadville
CHARLES JENKINS Fr.
Brooklyn, New York
TOMMY JENNINGS Fr.
Harrisville

BOBBY JOHNSON Fr.
Mendenhall
JANAN JOHNSON Fr.
Monticello
LORRAINE JOHNSON Fr.
Brookhaven
ROCHEA JOHNSON So.
Mendenhall
STEVE JOHNSTON, JR. Fr.
Smithdale
JIMMY JOINER Fr.
Magee

AUDREY JONES Fr.
Mendenhall
BARBARA JONES Fr.
Wessan
CAROLYN JONES Fr.
Roxie
LANELL JONES So.
Wesson
LEVANDIA JONES So.
Natchez
STAN JONES So.
Broakhaven

VANESSA JONES So.
Brookhaven
BOB JORDAN So.
Wesson

JAMI JORDAN So.
Natchez
TINA JORDAN Fr.
Mendenhall

RICHARD JUNKIN Fr.
Natchez
LORI KALEL Fr.
McCall Creek

Fun and friends go hand in hand

KEVIN KAYS Fr.
Metairie, La.
RONNIE KEENE So.
Brookhaven

ANDRE KELLY Fr.
Wesson
ELIJAH KELLY Fr.
Bogue Chitto

MARILYN KELLY So.
Monticello
SAMANTHA KELLY Fr.
Monticello

PATRICIA KENT Fr.
Meadville
CATHRYN KEYS Fr.
Wesson
JERRY KEYS Fr.
Magee
SANDY KEYS Fr.
Wesson
PAMELA KIDD So.
Crystal Springs
JOSEPH KING Fr.
Foyette

KAREN KING Fr.
Bogue Chitto
KELVIN KING So.
Magee
STACEY KING Fr.
Joyess
JUANITA KINSEY So.
Brookhaven
DANNY KIRKLAND Fr.
Miami, Fla.
KEITH KIRKLAND Fr.
Atlanta, Ga.

DAVID KYZAR So.
Brookhaven
JAMES KYZAR Fr.
Wesson
ALEDA LACROIX So.
Clayton, La.
KEVIN LAIRD Fr.
Brookhaven
KEVIN LANDRESS Fr.
Wesson
EDWARD LARRY So.
Hazlehurst

JESSE LARRY Fr.
Hazlehurst
CHRIS LAWRENCE Fr.
Joyess

TIM LAWRENCE So.
Joyess
JOEY LAYTON So.
Mendenhall

DOUG LEA Fr.
Brookhaven
DARRELL LEARY Fr.
Brookhaven

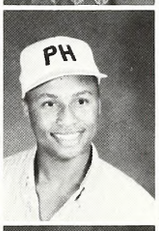

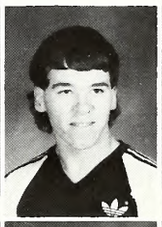

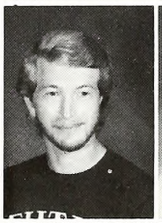
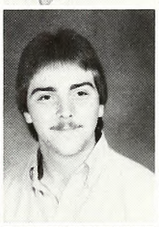

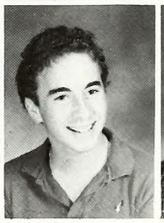

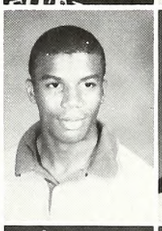

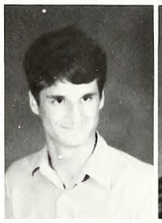
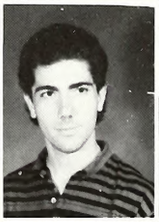

While others show it differently

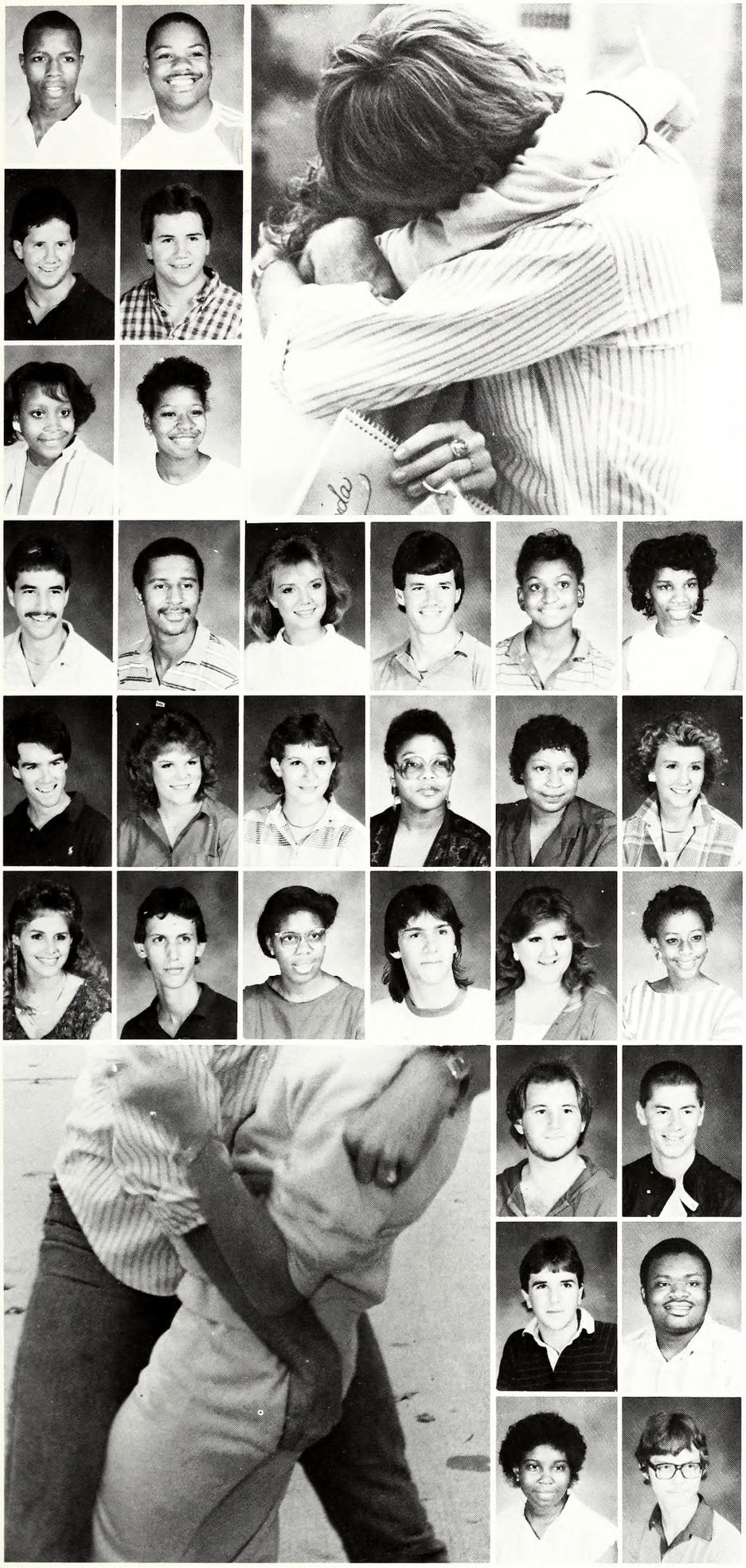

CALVIN LEE Fr
Brookhaven
DARRYL LEE Fr
St. Petersburg, Fla.

MICHAEL LEE So
New Hebron
MITCHELL LEE So
New Hebron

LISA LEVISON Fr
Natchez
CHARLOTTE LEWIS So
Brookhaven

CLAY LEWIS So
Bogue Chitto
JOE LEWIS Fr
Georgetown
MELISSA LEWIS So
Monticello
MIKE LEWIS So
Wesson
PHYLLIS LEWIS Fr
Silver Creek
YVONNE LEWIS So
Brookhaven
STEVE LIKINS So
Bogue Chitto
SHERI LINDENMUTH Fr
Hazlehurst
PHYLLIS LINTON So
Brookhaven
SUZETTE LITTLE So
Hazlehurst
DIANE LITTLES Fr
Hazlehurst
BELINDA LOFTON Fr
Brookhaven
TAMMY LOFTON So
Monticello
RICHIE LOGAN Fr
Natchez
SHARON LONDON So
Brookhaven
DANIEL LONG So
Hazlehurst
RACHEL LONG So
Hazlehurst
TAMMY LONGINO Fr
Pinola

J. D. LONGMIRE Fr
Meadville
GUY LOWERY So
Brookhaven

PATRICK LOWERY Fr
Wesson
ANTHEL LUPOE Fr
Georgetown

MOLLY LYONS Fr
Brookhaven
JEFFERY McALISTER Fr
Harrisville

Students debate over

CHARLOTTE McALPIN Fr
Magee
CHUCK McARTHUR Fr
Magee

LORRAINE McARTHUR So
Brookhaven
SHERRIE McCAFFREY So
Jayess

VIVA McCAFFREY Fr
Brookhoven
HUGH McCALLUM So
Magee

RHEA McCANN Sa
Wessan
BRANDON McCASKELL Fr
Meadville
DEANNE McCLELLAND So
Brookhoven
KIM McCLOUD Fr
Monticello
SHEILA McCLOUD Fr
Enterprise
ROGER McCOOL So
Mendenhall
ANNIE McCRAY So
McComb
MESHELLE McCRORY Fr
Brookhaven
FLINT McCULLOUGH Sa
Ruth
JAMES McDONALD So
Jockson
LISA McDONALD So
Wesson
VICTORIA McDONALD Sa
Mendenholl
SARAH McDOWELL So
Brookhoven
TIM McDOWELL So
Brookhaven
BRYAN McFARLAND Fr
Meodville
CHARLOTTE McGAFFENY Sa
McComb
VERONICA McGEE So
Santag
JACK McGILL So
Horrisville

CAROLYN McGOWAN Fr
Brookhaven
CYNTHIA McGOWAN So
Brookhaven

JOHN McGOWAN Sa
McCamb
SHELIA McGOWAN So
Braakhaven

HOPE McLAURIN Sa
Magee
RALPH McLEOD Fr
Huey Town, Ala.

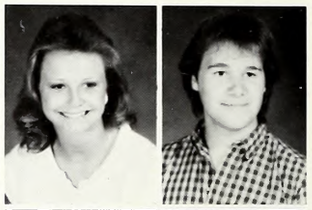

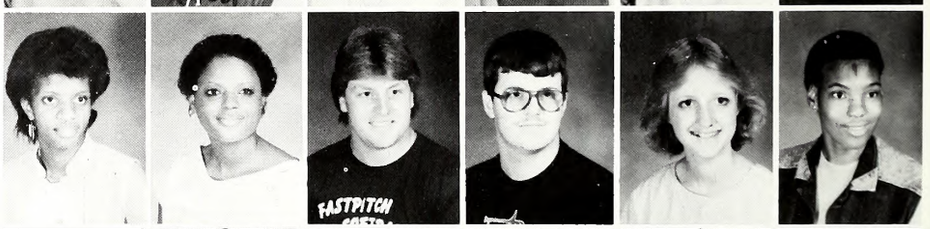

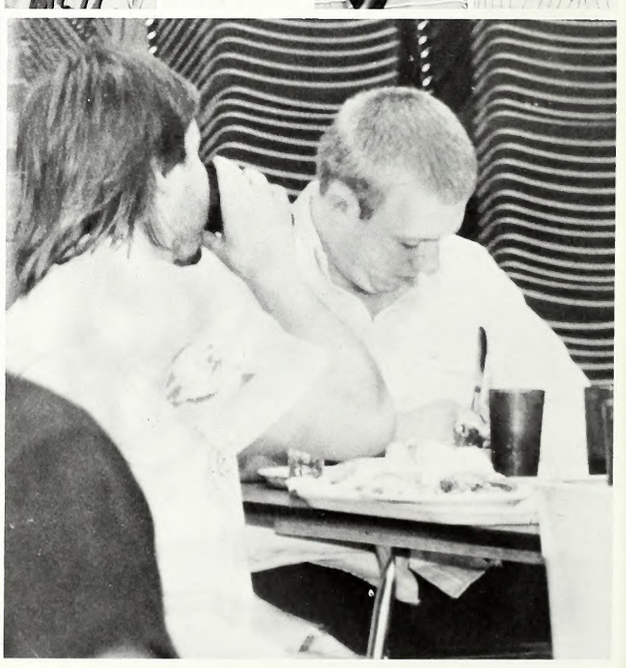

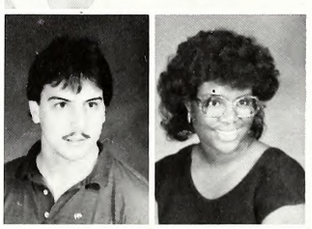

eating cafeteria food

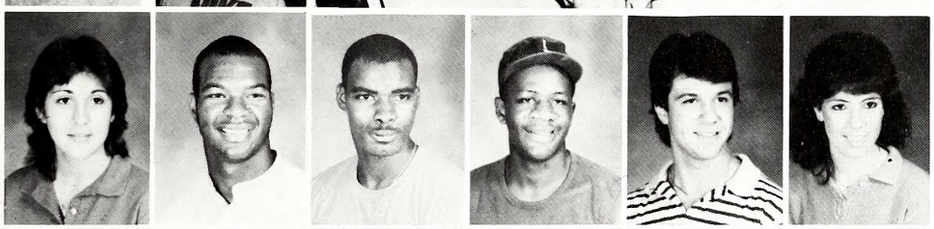

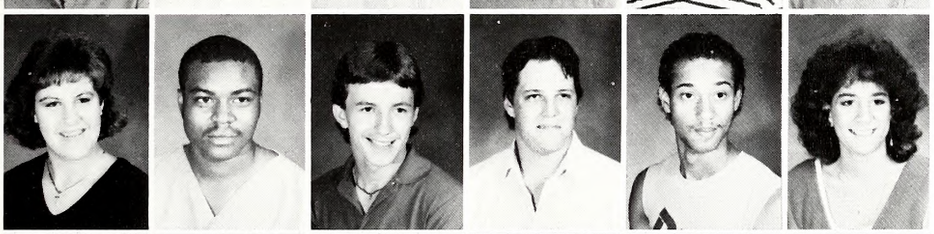

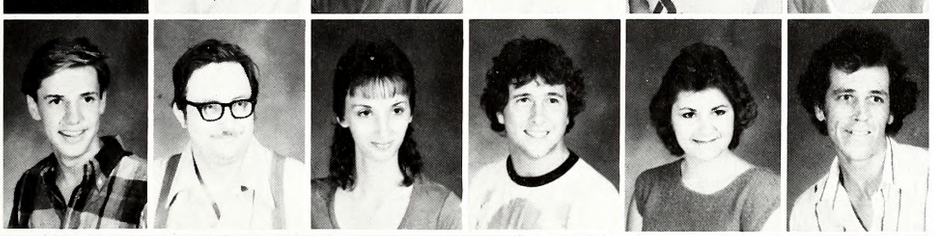

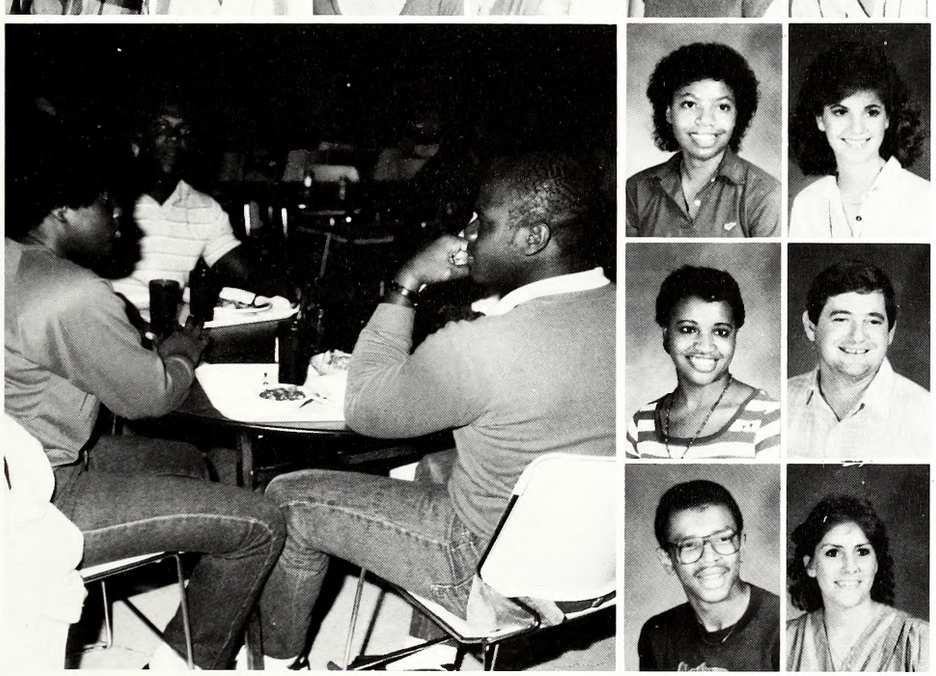

STEVE McLEMORE Fr
Hazlehurst
STEPHANIE McLENDON Fr
Mendenhall

KATHY McNEASE Fr
Monticello
GAYLE McQUEEN So
Mendenhall

MARILYN MACKABEE Fr
Brookhoven
TODD MADISON Fr
Natchez

BARBARA MAGEE Fr
Brookhaven
RONNEY MAGEE Fr
Mendenhall
WAYNE MAGEE Fr
Brookhaven
MICHAEL MALONE Fr
Foyette
HARDY MANGUM So
Jackson
MITZI MANGUM Fr
Mendenhall
YVETTE MARQUET Fr
Brookhoven
ARTHUR MARTIN Fr
Crystal Springs
JAMES MARTIN Fr
Wesson
JIMMY MARTIN So
Brookhaven
JOHN MARTIN So
Foyette
MAGGIE MARTIN Fr
Natchez
MIKE MARTIN Fr
Natchez
WARREN MARX Fr
Hazlehurst
WANDA MASON Fr
Joyess
GEORGE MATHAS So
Joyess
TAMMY MATHEWS Fr
Natchez
ROSS MATLOCK Fr
Brookhoven

ANGELA MATTHEWS Fr
Brookhaven
DANA MAY Fr
New Hebron

FERBIA MAY So
Joyess
WILLIAM MAYE, JR Fr
Brookhaven

THOMAS MAYE So
Monticello
RHONDA MAYHUGH Fr
New Hebron

Sophomores lay back

ALAN MELANCON Fr
Braakhaven
PAM MERRITT Fr
Natchez

DAWN MILLER Fr
Jacksan
RUSSELL MILLER Fr
Collins

TAMMY MILLER Fr
Wesson
JEFF MITCHELL Fr
Jayess

WAYNE MOAK Fr
Bogue Chitto
CHARLES MOBLEY So
Natchez
DAVRE' MOFFETT Fr
Hazlehurst
GEORGE MOLLER So
Crystol Springs
MIKE MONCRIEF Fr
Brookhaven
LOREN MONK Fr
Mendenholl
MARTHA MONTGOMERY Fr
Walker, Lo.
FRANK MOODY So
Waynesboro
JAMMIE MOORE, JR. So
Brookhaven
MARTIN MOORE So
Bogue Chitto
SCOTTY MOORE Fr
Crystol Springs
STANLEY MOORE So
Wesson
TOMMY MOORE So
Bogue Chitto
ZELMA MOORE So
Brookhaven
JOHNALYNN MORAN Fr
Vicksburg
SISSY MORELAND Fr
Hazlehursr
JAN MOREMAN Fr
Monricello
PEGGY MORRILL So
Crysrol Springs

FLORENCE MOSELEY Fr
Brookhaven
KENNETH MOTLEY Fr
Brookhaven

TOMMY MULLEN So
Wessan
CHARLES MULLINS Fr
New Hebron

ALBERT MURRAY Fr
Hazlehurst
PAT MURRAY So
McCall Creek

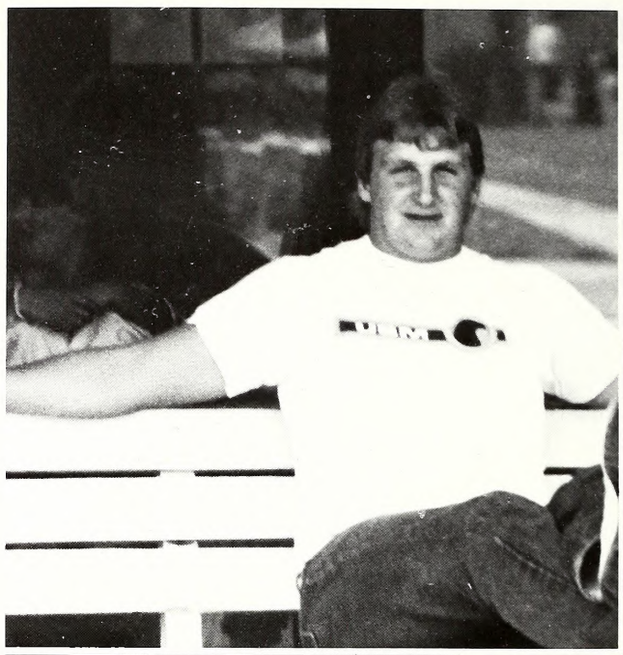
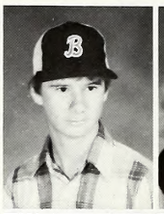

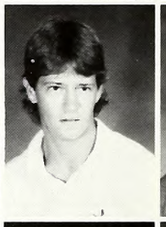
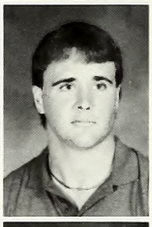
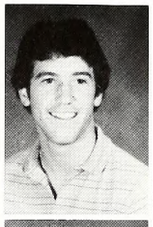
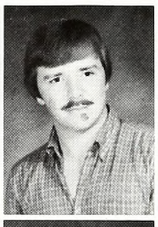

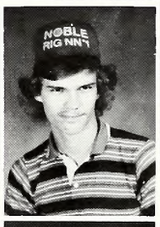

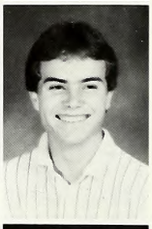

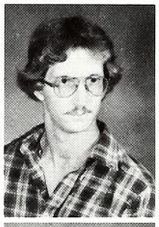
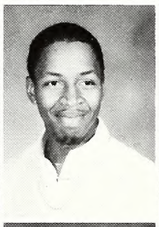
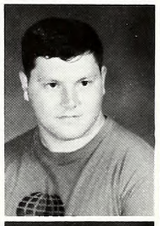
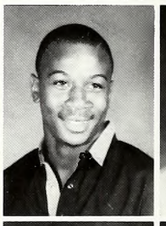

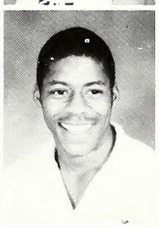

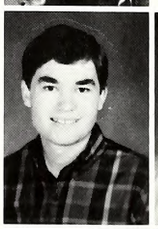
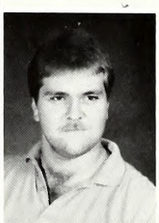
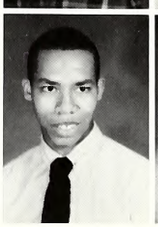

and enjoy college life

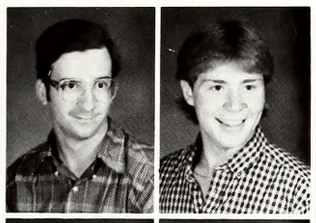

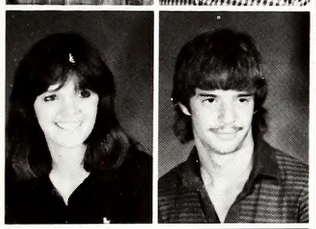
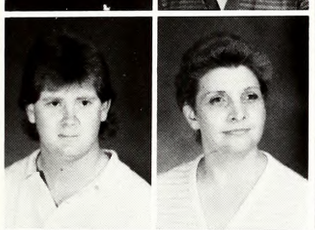

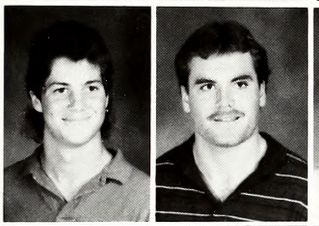

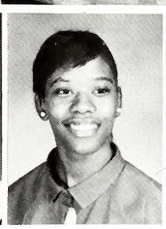

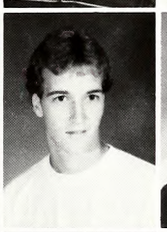
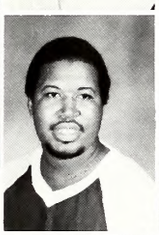

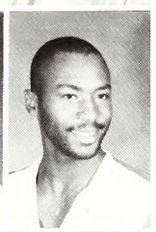

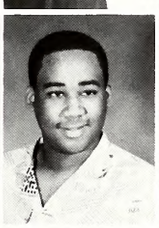

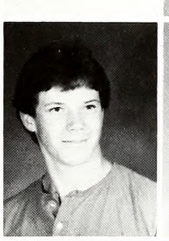
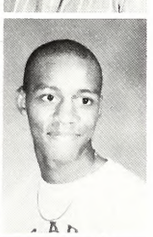
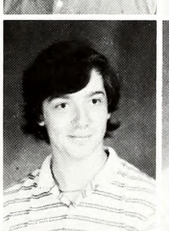

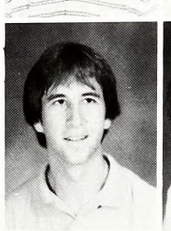

TIMOTHY MYRICK Fr
Norchez
EARL NATIONS Fr
Wesson

LINDA NATIONS Fr
Brookhaven
ROYCE NATIONS Fr
Brookhaven

BRIAN NEAL Fr
Monticello
MARCELLE NELSON Sa
Brookhaven

TIM NELSON So
Monticella
CHRIS NESMITH Fr
Wesson
LORRI NEVELS Fr
Brookhaven
LINDA NEWELL Fr
Crystol Springs
MICHELLE NEWELL Fr
Brookhaven
ANGIE NEWMAN Fr
Wessan
REMA NEWMAN Fr
Wesson
SEAN NEWMAN Fr
Natchez
WILLIE NEWSOME Sa
Mogee
ANNITA NEWTOM Fr
Brookhaven
CAROLYN NEWTON Sa
Brookhaven
STANLEY NEWTON Fr
Carpenter
LANA NICHOLSON Fr
Mendenhall
DEBRA NIEBURG Sa
McComb
DWAYNE NIX So
Fayette
DORIS NOLAN Sa
Brookhaven
NICKEY NORMAN So
Lorman
RICHARD NORRIS So
Notchez

JAMES NOWELL Sa
Mogee
JEFFERY ODELL So
Smithdale

WILBERT O'NEAL Fr
Strong Hope
CASSANDRA O'QUINN Sa
Bude

WALTER OWEN Fr
Bogue Chitto
FLORENCE OWENS Fr
Monticello

Cheerleaders boost spirit for Co-Lin

JOHN PACE So
Magee
DANIEL PADGETT Fr
Monticello

EDWARD PAHNKA So
Horriston
ROBBY PALMER So
Hazlehurst

DAN PAPIZAN So
Crystol Springs
DAVID PAPIZAN
Crystol Springs

MARK PARKER So
Monticello
RUSSELL PARKER So
Horrisville
TAMARA PARKER Fr
Hazlehurst
TYRONE PAXTON So
Norchez
SHARON PAYN Fr
Wesson
CHERYL PAYNE Fr
New Hebron
ANGELO PEARSON Fr
Norchez
TODD PEAVEY So
Brookhaven
JENNIFER PEETS So
Midwoy
STACY PELLEGRIN So
Chouvin, Lo.
WILLIE PENDLETON Fr
Hazlehurst
DEBBIE PENNINGTON So
Brookhoven
DONNA PENNINGTON So
Brookhaven
DJUANA PERKINS Fr
Brookhoven
MARK PERRILL So
Bangkok, Thailond
ALLISON PHILLIPS Fr
Brookhoven
CLARK PHILLIPS Fr
Mendenholl
PAMULA PHILLIPS So
Wesson

BETHANY PICKETT So
Wesson
CHAD PIERCE Fr
Mendenholl

MICHAEL PIPER So
Brookhoven
DEE DEE PIPPIN So
Wesson

BRENDA PITTMAN So
Brookhaven
ROBERT POPE So
Braxton

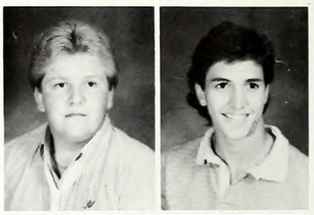

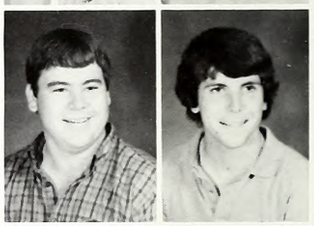

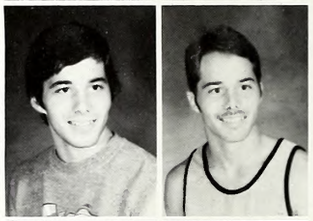

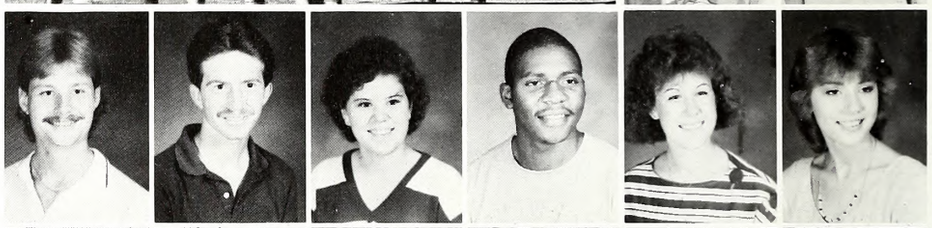

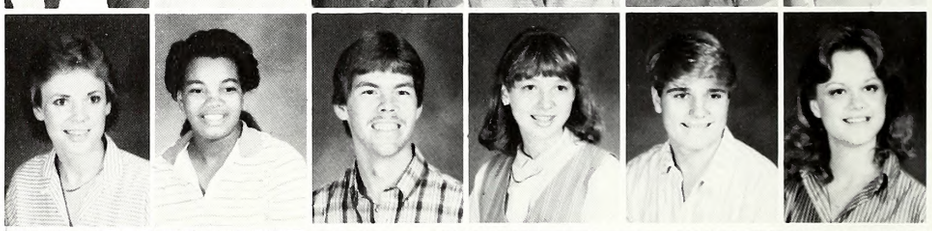

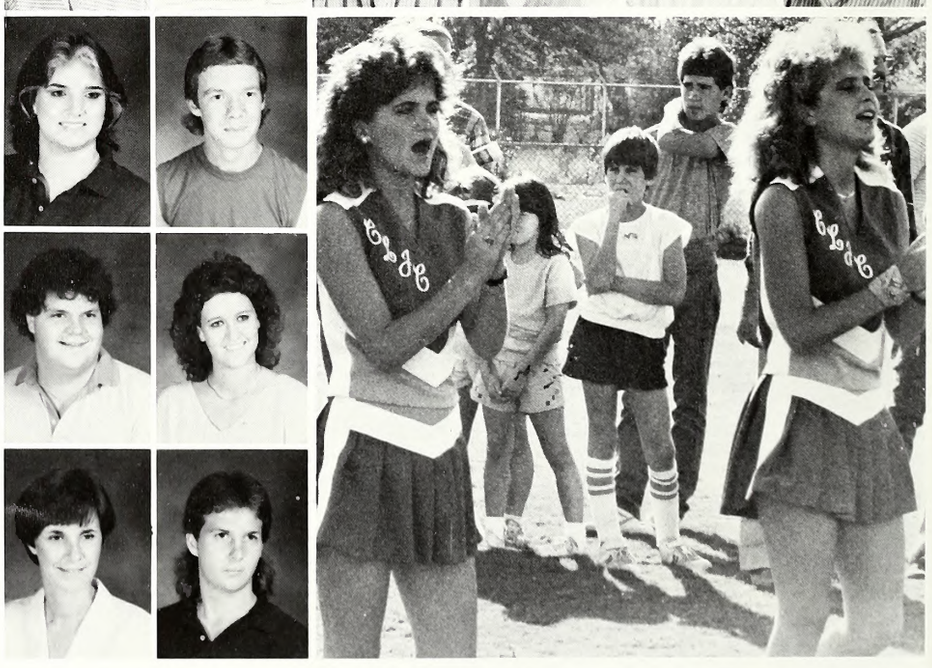

Pace

Friends are friends forever

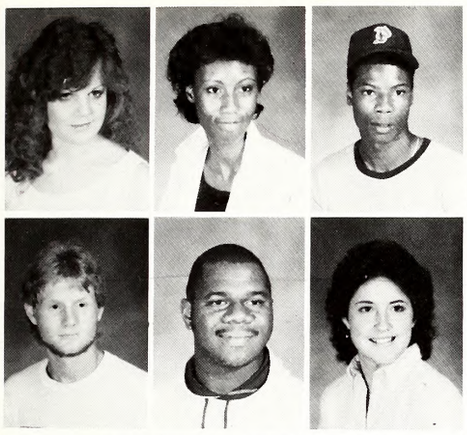

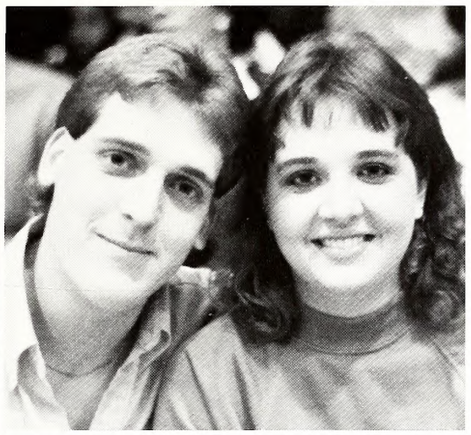

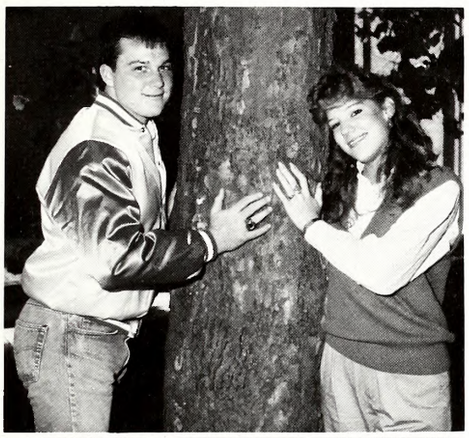

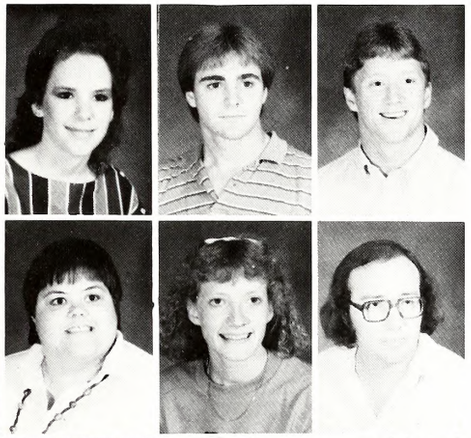

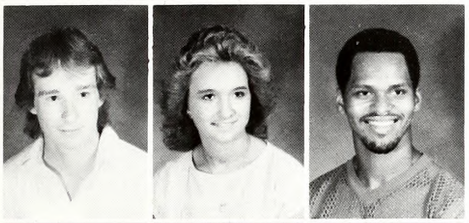

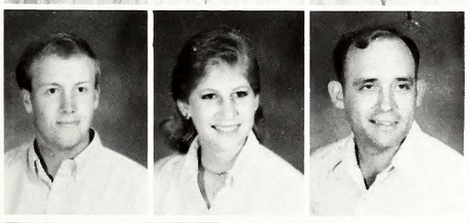

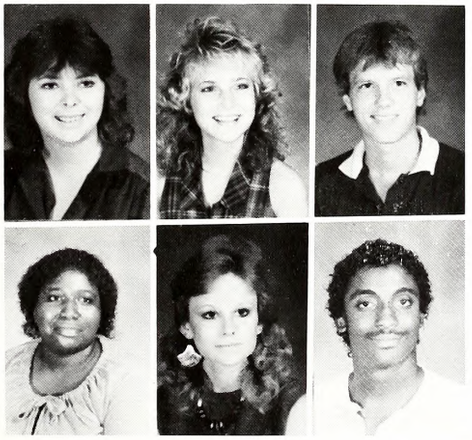

MONA PORTER Brookhoven	Fr
CYNTHIA POWELL Crystal Springs	Fr
XAVIER POWELL Crystal Springs	So
CHRIS POWERS Brookhoven	So
MICHAEL PRESLEY Wildwood, Flo	Fr
MARIE PRICE Bude	Fr
MELANIE PRICE Brookhoven	So
RICHARD PRICE Monticello	So
MARTY PUCKETT Mendenholl	Fr
SHELLEY PUDAS Mogee	Fr
PEGGY PUFFER Brookhoven	Fr
EDWIN PULLER Broakhoven	So
TONY PYBUS Old Pearl	So
AMANDA QUIN Bogue Chitto	Fr
KENNETH RANCIFER Brookhoven	Fr
GARLER RANDALL Vidolio, Lo.	So
MICHAEL RANKIN Mogee	Fr
TRACY RANKIN Mogee	Fr
DAVID RAY Wesson	Fr
GWEN RAY Wesson	So
ISABEL RAY Wesson	Fr
KEVIN RAYBORN Monticello	So
RHONDA RAYBORN Topeko Tilton	Fr
DOUG RAYBURN Joyess	So
PAM REDBURN Brookhoven	Fr
ADRIENNE REDD Wesson	So
BRYAN REDD Bouge Chitto	Fr
BYRA REED Brookhoven	Fr
TINA REED Monticello	Fr
BRIAN REESE Hazlehurst	Fr

Happy faces help the

CARLA REEVES
Monticello
KEITH REEVES So
Monticello
KIM REEVES Fr
Bogue Chitto

JEFF REID Fr
Baton Rouge, La.
STACEY REID So
Centreville
DARYL RESTER So
Brookhaven

DEZARIE REYNOLDS So
Sontag
KEITH REYNOLDS So
Meadville
RANDY REYNOLDS So
Meadville

KAVIN RHINEHART Fr
Natchez
RENNE RHOADS So
Brookhaven
RICHARD RHODES So
New Hebron

TAMMY RICE So
Brookhaven
WILLIE RICE So
Brookhaven
BILLY RICHARDSON So
Brookhaven
ALTON ROBERSON Fr
Brookhaven
TONY ROBERTS So
Monticello
TIMMY ROBERTS Fr
Long Beach

JANICE ROBERTS So
Brookhaven
DONNA ROBINSON Fr
Georgetown
LANIS ROBINSON Fr
Summit

TERRI ROBINSON Fr
Joycess
VINCENT ROBINSON Fr
Crystol Springs
VANESSA ROBINSON So
Brookhaven

JILL ROGERS Fr
Bude
RHONDA ROGILLIO Fr
Centerville
SCOTT ROHRMAN So
Indianpolis, In.

SEDRIC ROWAN So
Natchez
MELANIE RUBE So
New Hebron
KIBBY RUDDER So
Bogue Chitto

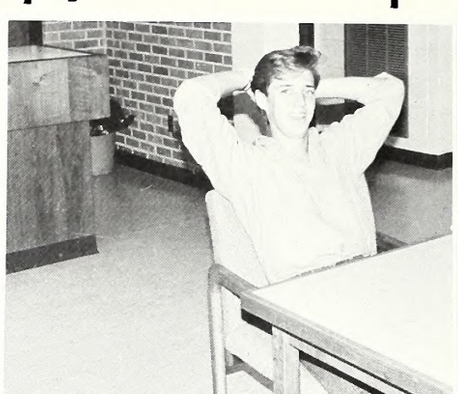

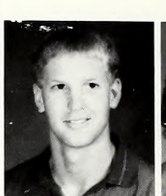

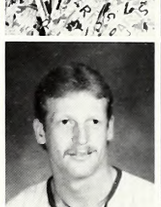

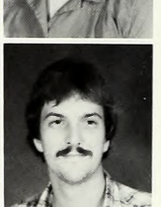

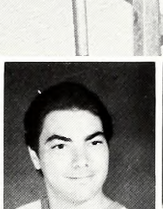
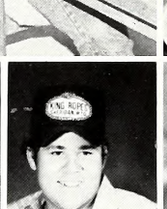

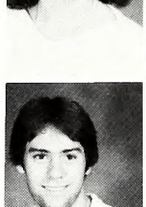
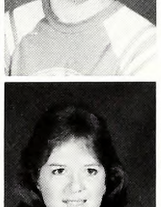
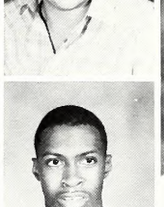
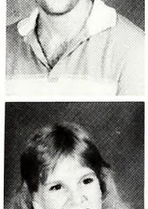
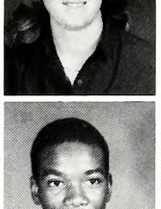
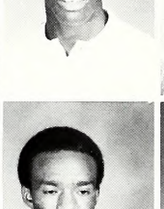

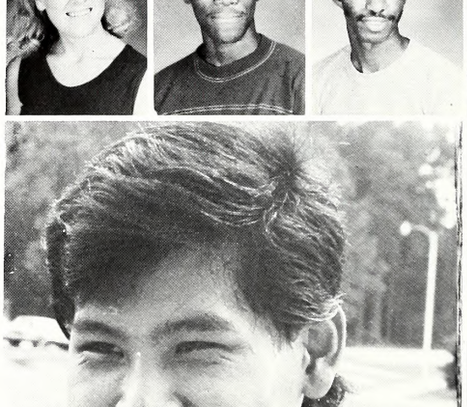
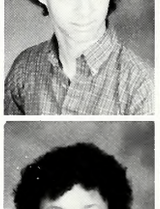

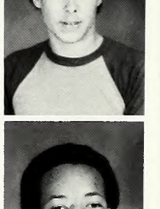

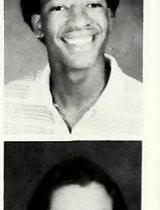

day as it passes

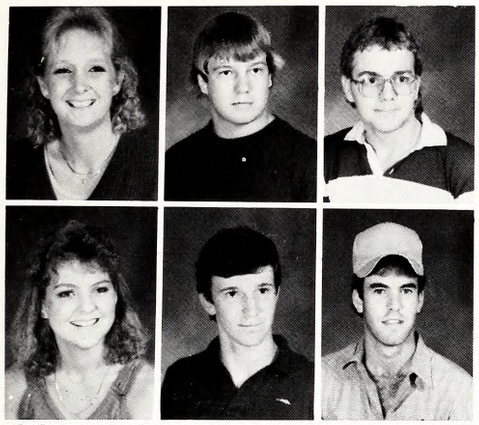

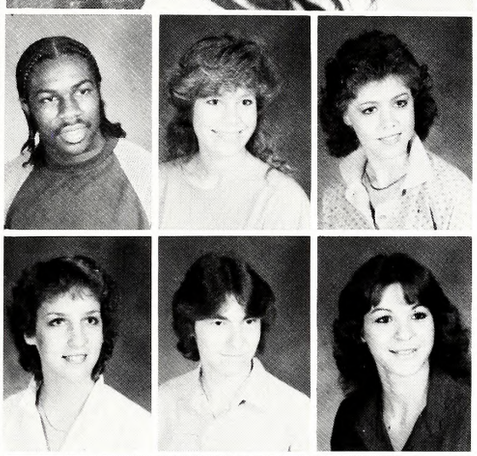

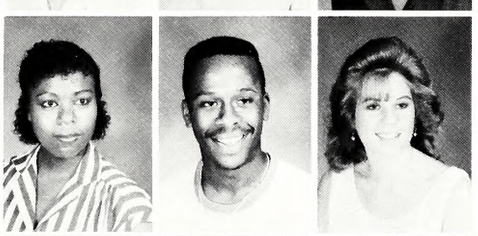

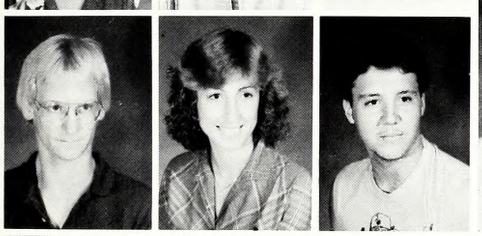

AMY RUSSELL Fr
New Hebron
BEN RUSSELL Fr
Monticello
TIM RUSSELL Fr
Monticello

WENDY RUSSELL Fr
Wesson
TERRELL RUTLAND Fr
Ruth
GEOFF RUTLEDGE Fr
Brookhaven

CORNELL SANDERS So
Brookhaven
JOANN SARTIN So
Jayess
AMY SASSER Fr
Bogue Chitto

CELIA KAY SAYERS So
Brookhaven
KEITH SCHEPERS So
Natchez
ANITA SCHMIDT Fr
Sontag

JENNIFER SCHMIDT Fr
Hazlehurst
KEITH SCHULTZ So
Monticello
ZIDIA SCOTT Fr
Brookhaven
REGINA SCRBOROUGH Fr
Brookhaven
FRANK SHANNON So
Hazlehurst
MELANIE SHAW Sa
Brookhaven

THERESA SHERMAN So
Fayette
CAROL SHIVE So
Wessan
SHIRLEY SHORTS So
Bude

WILLIAM SILLS Fr
New Hebron
MISTI SIMMONS Fr
Brookhaven
STEWART SIMON, JR Fr
Mendenhall

AUNDRA SIMS Fr
Magee
DANNY SIMS Fr
Vidalia, La.
CHARLES SINGLETON So
Natchez

ALICE SMITH Fr
Wesson
BENITA SMITH Fr
Wesson
BESSIE SMITH Fr
Wesson

Freshmen learn fast

BETH SMITH So
Brookhoven
BRIAN SMITH Fr
Wesson
CALVIN SMITH Fr
Brookhoven

CARL SMITH Fr
Brookhoven
CATHY SMITH Fr
Wesson
CHAD SMITH Fr
Meodville

CYNTHIA SMITH So
Brookhoven
DARRELL SMITH Fr
Loyd Stor
DEANNA SMITH Fr
Brookhoven

DWAYNE SMITH Fr
Wesson
JAMES SMITH Fr
Brookhaven
JAN SMITH
Wesson

JAY SMITH Fr
Centerville
JEFF SMITH So
West Lincoln
JEREMY SMITH So
Brookhoven
JOY SMITH So
Wesson
JUDY SMITH So
Brookhoven
KERRY SMITH Fr
Bogue Chitto

KEVIN SMITH So
Brookhoven
KEVIN SMITH So
Natchez
KIMBERLY SMITH So
Hazlehurst

LANCE SMITH Fr
Brookhaven
LEIGH ANN SMITH So
Brookhoven
PAGE SMITH So
Brookhaven

PEGGY SMITH Fr
Brookhoven
RANDY SMITH So
Hazlehurst
RHONDA SMITH Fr
Wesson

RONNIE SMITH So
Bude
RUTH SMITH Fr
Roxie
SEBRON SMITH So
Wesson

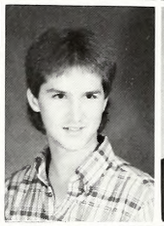

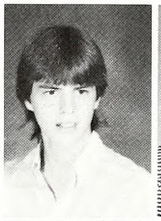
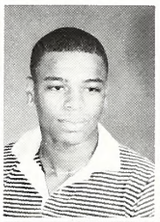

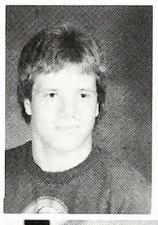
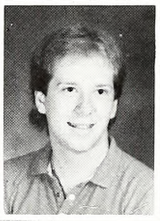
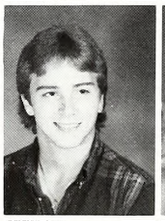
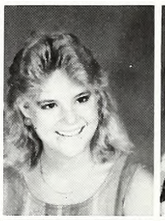

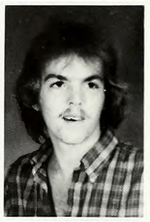

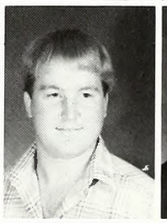
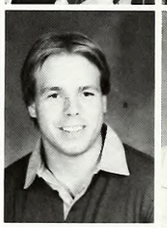

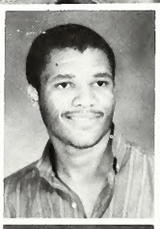

about college life

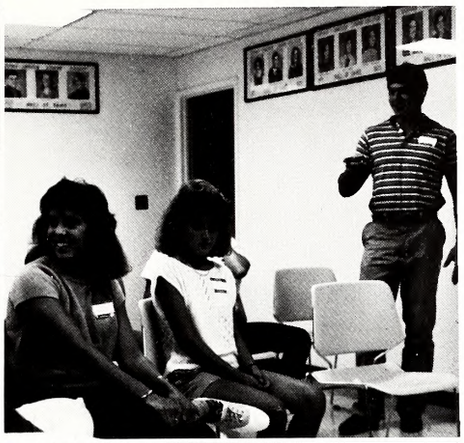

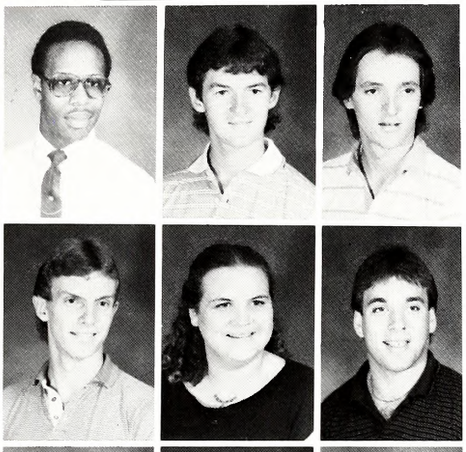

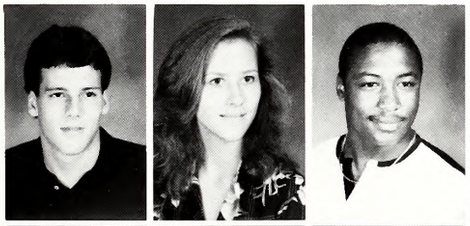

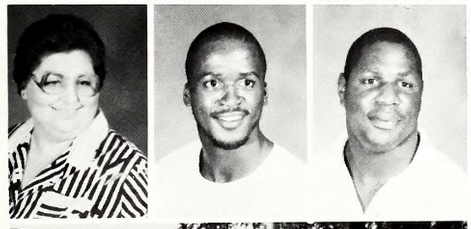

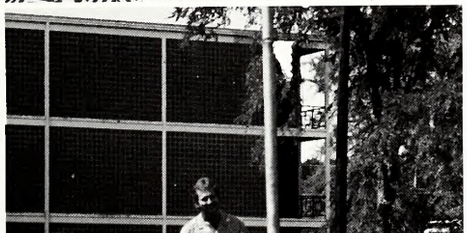

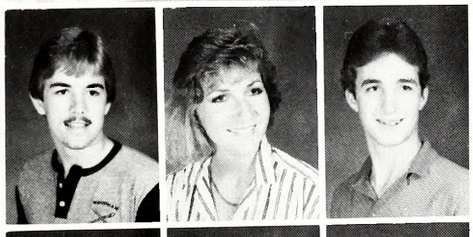

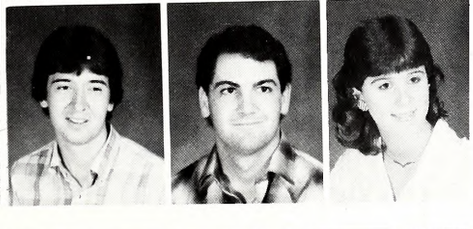

SHEILA SMITH — So
Brookhaven
SONNY SMITH — Fr
Meadville
STEPHANY SMITH — So
Braokhoven

STEVE SMITH — So
Wesson
TODD SMITH — So
Brookhaven
TRACY SMITH — Fr
Brookhaven

WILLIE SMITH — So
Monticello
ANDY SMITHIE — So
Joyess
DOUGLAS SPELL — Fr
Brookhaven

TOMMY SPELL — Fr
Crystal Springs
EMMA SPENCE — Fr
Joyess
TIM SPENCER — So
Alexandrio, IN

JOHN SPROLES — Fr
Brookhaven
JACKIE STACY — So
Liberty
THEODIS STAPLETON — So
Mendenhall
LORETA STARKS — Fr
Foyette
DON STEGALL — Fr
Brookhaven
JULIE STEGALL — So
Wesson

SHARI STEGALL — Fr
Wesson
CAROL STEPHENS — Fr
New Hebron
JUDY STEPHENS — So
Brookhaven

PERRI STEPHENS — Fr
Monticello
JOHNNY STEPTOE — Fr
Amite, LA.
REGGIE STEWART — So
Monticello

CHRIS STINSON — Fr
Pensacolo, Flo
SHANNON STOCKSTILL — So
Wesson
STANLEY STONE — So
Natchez

RICHARD STRAHAN — Fr
Ruth
ERIC STRONG — So
Wesson
BRANDEE SULLIVAN — Fr
Meodville

Co-Lin the place

CELIA SULLIVAN Sa
Bude
DONNA SULLIVAN Fr
Mendenhall
SUSAN SULLIVAN Fr
Natchez

ANDY SUMMERS Fr
Manticella
SHERRY SUTTERFIELD Fr
Brookhaven
TERRI SWANEY So
Gallman

CHARLES TADLOCK Fr
Centreville
ELSIE TANNER Sa
Brookhaven
YOLANDA TANNER So
Crystal Springs

WALLY TARVER Sa
Brookhaven
STACEY TATE Fr
Natchez
CHARLENE TAYLOR So
Crystal Springs

CHRIS TAYLOR Fr
Harrisville
EDGAR TAYLOR Sa
Crystal Springs
KENNETH TAYLOR Sa
Crystal Springs
MOLLY TAYLOR Fr
Pinola
SHERRY TAYLOR Fr
Jackson
BARBARA TERRELL Fr
Bogue Chitta

DAVID THAMES So
Brookhaven
REBECCA THAMES Fr
Wesson
TABITHA THEDFORD So
Wesson

CLARANCE THOMAS Fr
New Hebron
JOANN THOMAS Fr
Meadville
TORRIS THOMAS Fr
Summit

DARRYL THOMPSON So
Crystal Springs
KIM THOMPSON Sa
Hazlehurst
MADELYN THOMPSON Sa
Summit

NATHAN THOMPSON Fr
Crystal Springs
RANDY THOMPSON Fr
Magee
SHARON THOMPSON Sa
Wesson

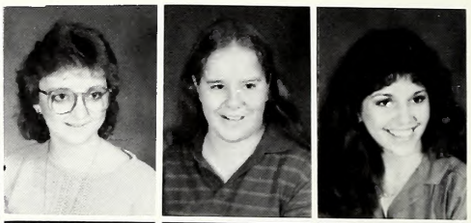
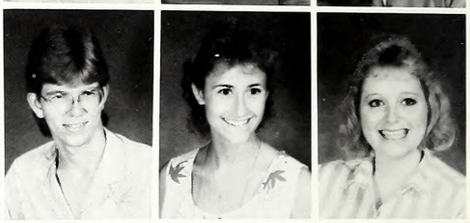

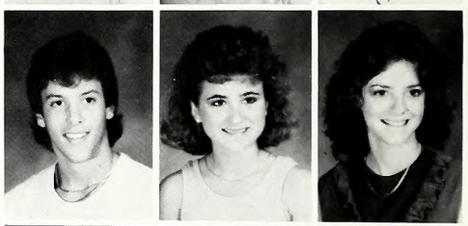

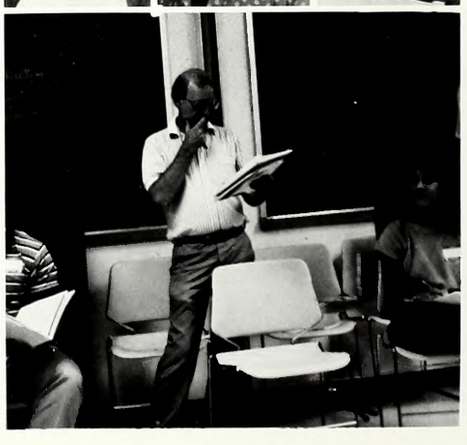
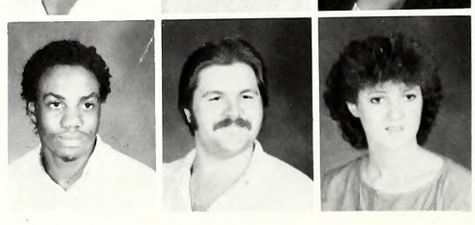

to be yourself

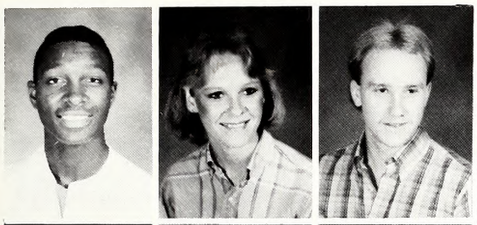

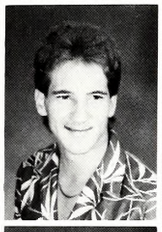
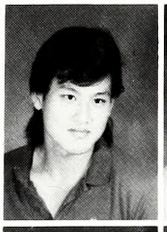
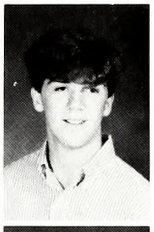

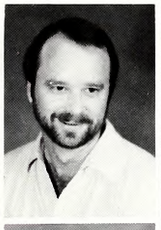

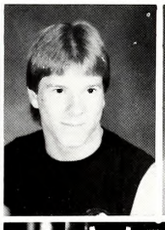
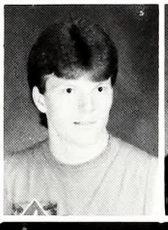
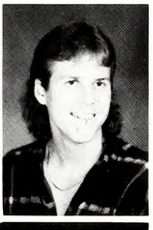
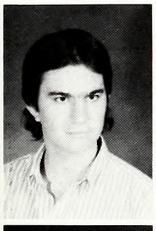

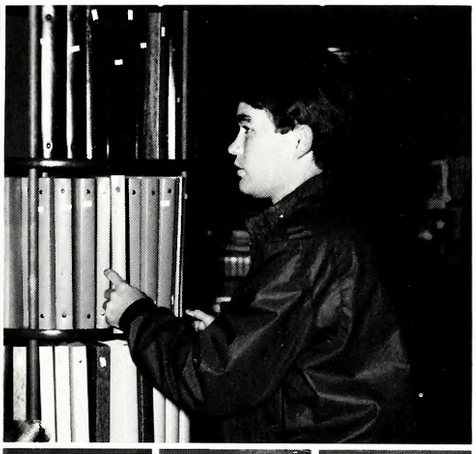
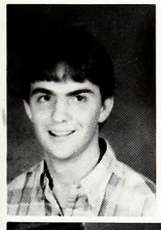

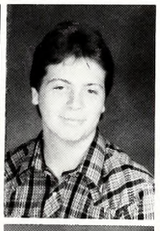
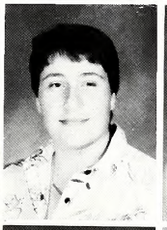
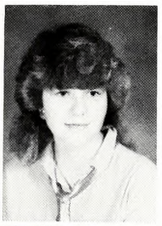

STEPHEN THOMPSON Fr
Crystol Springs
TINA THOMPSON Fr
McComb
CHRIS THORNHILL Fr
Brookhoven

RHONDA THORNTON Fr
Hazlehurst
CHRISTINE THRASHER So
Brookhoven
DONNA TILLMAN So
Hozlehurst

DEBORA TOBIAS So
Bogue Chitto
CHRISTA TOLER So
Liberty
KIM TRAVIS Fr
Meodville

AL TRINKNER Fr
D'Lo
GERARD TSE So
Hong Kong
CHRIS TUCKER Fr
Hommon, LA.

DANA TULLOS Fr
Mogee
RONALD TULLOS Fr
Monticello
SID TULLOS So
Port Gibson
ALBERT TURNAGE So
Monticello
KEITH TURNAGE So
Liberty
ANDY TURPIN Fr
Brookhoven

DEAN TWINER Fr
Hazlehurst
BETTYE TYLER Fr
Fayette
SARAH TYNES Sa
Monticello

BARRY TYSON So
Bude
ERIN ULMER Fr
Centerville
DEBARAH UNDERWOOD Fr
Mogee

MARK UPTON Fr
Brookhoven
BONNIE VANCE Sa
Monticello
SYLVIA VAN HEMEL Fr
Stuttgart, Germany

BARBARA VARDAMAN Fr
Hozlehurst
JOANIE VASKO Fr
New Hebron
KATHY VAUGHE So
Brookhoven

Students enjoy

STACEY WADE Braxton So
MIKE WADLINGTON Magee Sa
GREG WALDON Braakhaven Fr

DEAN WALKER Jayess Fr
ETHEL WALKER Pinolo So
JERRI WALKER Terry Fr

LISA WALKER Magee So
MITCHELL WALKER Braokhaven Fr
PAUL WALKER Crystol Springs Fr

ROLAND WALKER Manticella So
TAMMY WALKER Broakhoven Fr
TRACI WALKER Braokhoven So

WILLIAM WALKER East Lincoln Fr
BILL WALLACE Bogue Chitta So
JAMES WALLACE Loyd Stor Fr
RHONDA WALLACE Meadville Fr
EDDIE WASHINGTON Natchez So
PATSY WATKINS Crystal Springs Sa

D. J. WEATHERSBY New Hebron Fr
BOMAN WEBB Braokhaven Sa
WILLIE WELLS Jackson Fr

KATHY WESTROPE Hazlehurst Fr
ANGELA WHITAKER Crystol Springs Fr
KATHY WHITE Centreville Fr

MARK WHITE McCamb Fr
JAMES WHITTINGTON Meodville Fr
PAMELA WHITTINGTON McComb Fr

SCOTT WHITTINGTON Hazlehurst Fr
MELISSA WICKER Mendenhall Fr
KELLY WILKINSON Meadville Fr

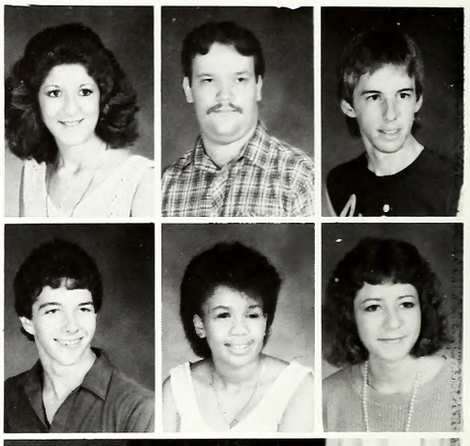

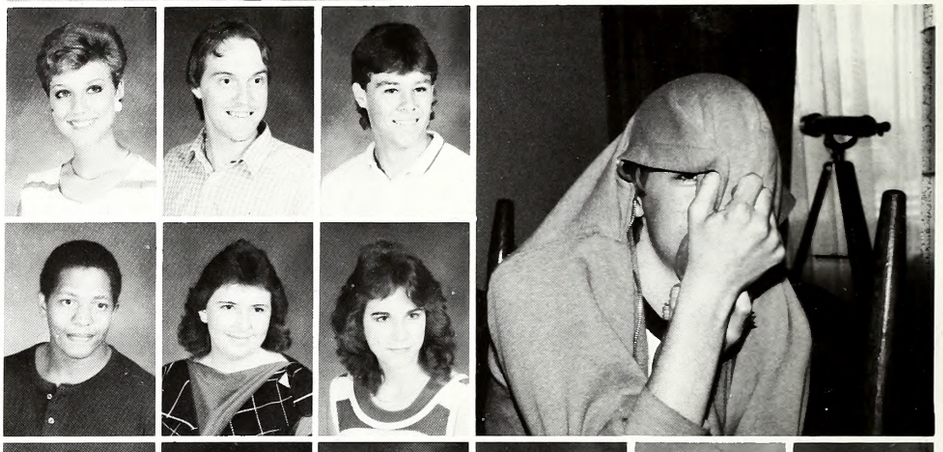

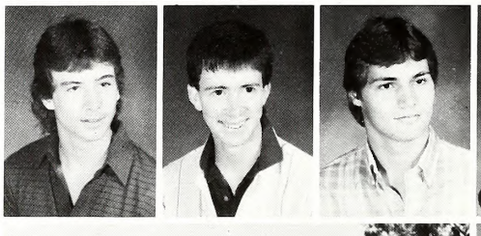

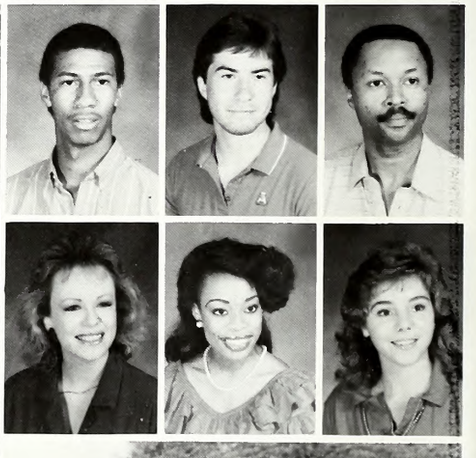

free time

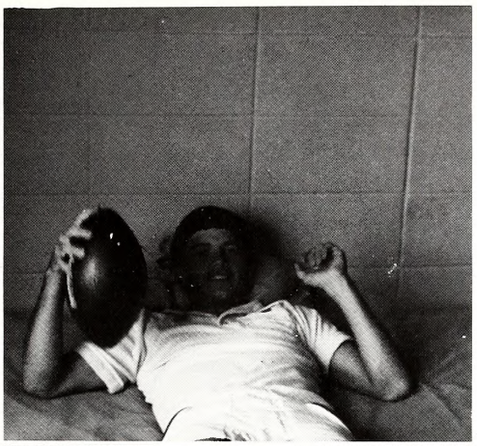

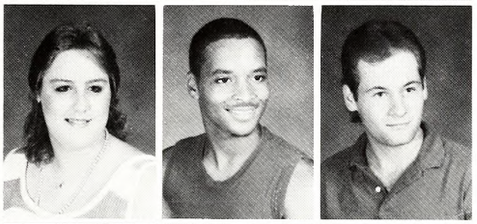

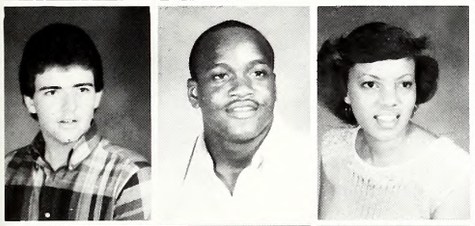

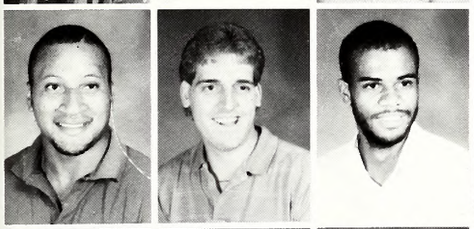

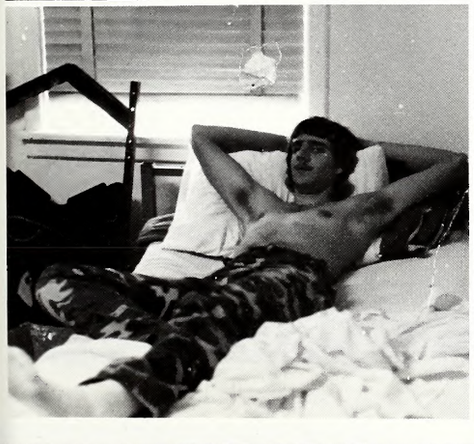
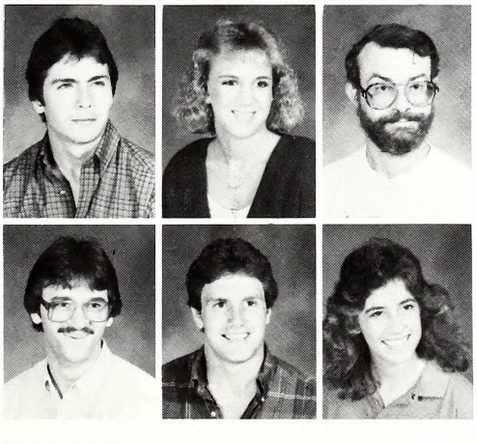

TONY WILLIAM Sa
Meadville
WILLIE WILLIAM Fr
Magee
ALVA JAMES WILLIAMS Fr
Brookhaven

BRENDA WILLIAMS Sa
Natchez
CAROLYN WILLIAMS Fr
Crystal Springs
DARRELL WILLIAMS Fr
Brookhoven

DONNA WILLIAMS Sa
Brookhoven
EARNEST WILLIAMS So
Natchez
JAMES WILLIAMS Fr
New Hebron

JEFF WILLIAMS Fr
Centreville
KAREN WILLIAMS Fr
Hazlehurst
MICHAEL WILLIAMS Fr
Crystol Springs

RICHARD WILLIAMS So
Brookhaven
RODNEY WILLIAMS So
Natchez
ROSIE WILLIAMS Sa
Brookhoven
WENDI WILLIAMS Fr
Brookhaven
WONDA WILLIAMS Fr
Smithdole
BEVERLY WILLIAMSON Fr
Monticello

LEE WILLIAMSON So
Mendenholl
TERRY WILLIAMSON Sa
Mendenholl
THOMAS WILLIAMSON Fr
Magee

TIMOTHY WILLIAMSON So
Magee
MARIA WILLIS So
Braakhaven
ANN WILSON Sa
Brookhaven

DOANLD WILSON So
Monticello
KIM WILSON Fr
Braakhoven
TERRY WILSON Fr
Braokhoven

TIM WILSON Fr
Hazlehurst
PAUL WINKWORTH So
Natchez
DENISE WOJCIK So
Brookhoven

The many faces of Co-Lin

KAREN WOLFRUM So
Pinola
KEVIN WOLFRUM So
Pinola
LOUIS WOMACK Fr
Mendenhall

BRYANT WOODS So
Brookhaven
DAVID WOODS Fr
Brookhaven
LISA WOODS Fr
Hazlehurst

MONA WOODS Fr
Hazlehurst
JIM WRIGHT So
Brookhaven
DELILAH WYATT Sa
Foyette

MARVIN WYATT Fr
Fayette
CLYDE YOUNG So
Silver Creek
JUANITA YOUNG So
Brookhaven

MARIE YOUNG Sa
Brookhaven

WENDY YOUNG Fr
Bogue Chitto
R. TODD ZIEGLER Fr
Baton Rouge, La.
BOBBY ZIMMERMAN Fr
Brookhaven
ZE WOLF Sa
Co-Lin

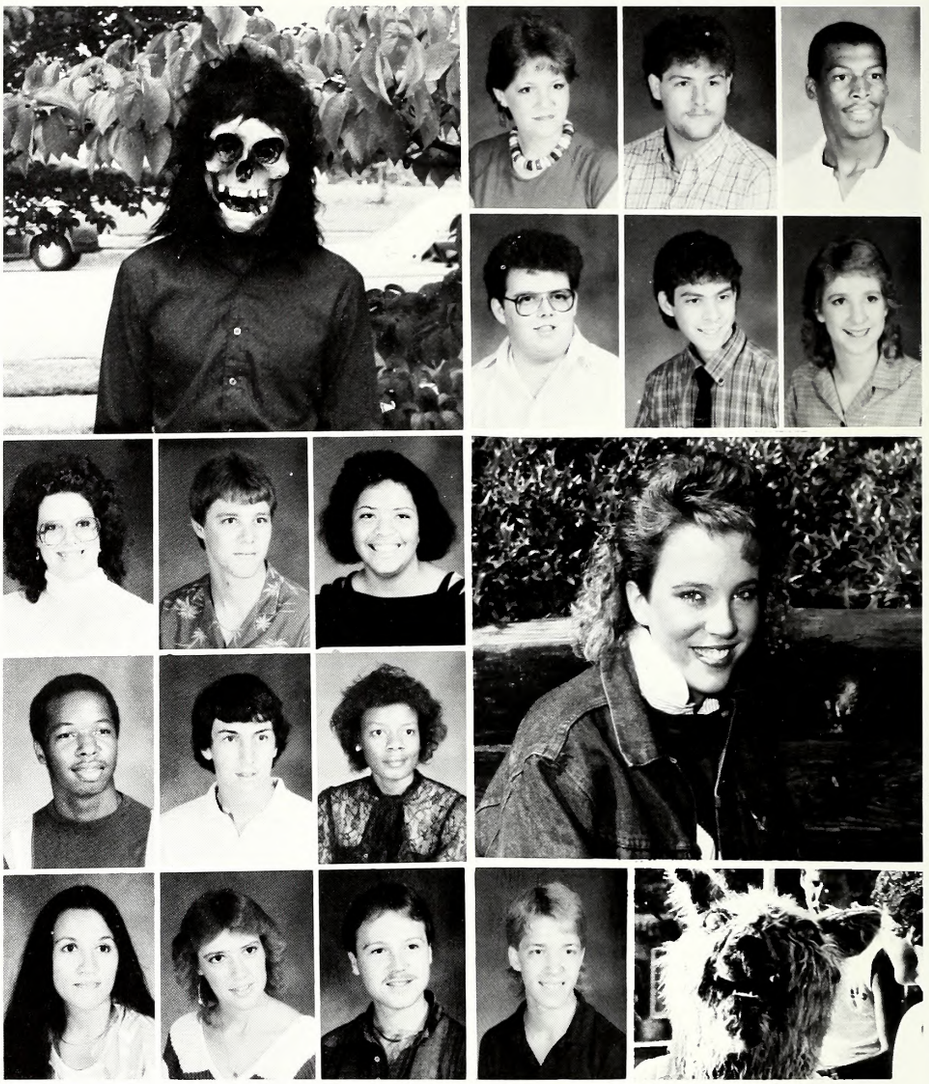

in our lifetime

In Memorial . . .

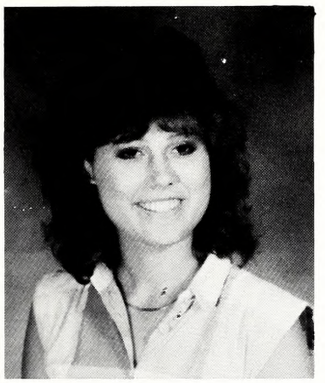

Cala Malone

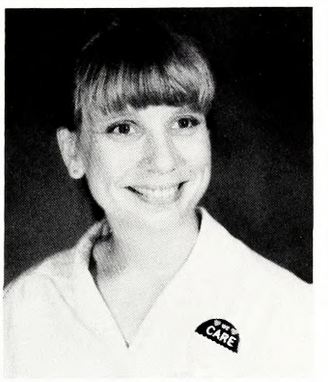

Suzanne Kiddy

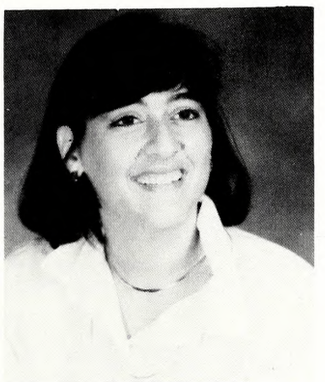

Sunny Jones

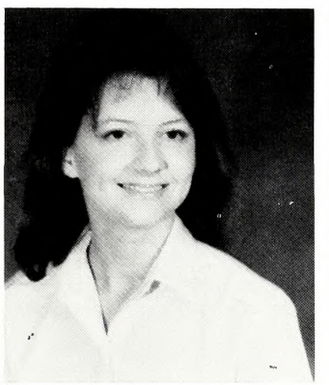

Patsy Watkins

Sadness spread over Copiah-Lincoln Junior College's Wesson campus following the accidental death of Cala Malone, 19, of Brookhaven. Malone was the daughter of Pat Malone of Brookhaven and Mrs. Ken Lofton of Bogue Chitto. She was killed in a one-car crash that took the lives of two others on September 1, 1985. She was a sophomore and was a Colette.

Another car accident, this time a two-car collision, claimed the life of Mrs. Francis Suzanne Kiddy, 28, of Brookhaven, on October 6, 1985. Kiddy was a freshman, pre-nursing major who was a registered nurse with South Mississippi Home Health Agency in Brookhaven. She was married to William Walter Kiddy Jr.

A third Co-Lin student, Sunny Jean Jones, 23, of Brookhaven died suddenly of natural causes on September 29, 1985. Jones was a sophomore elementary education major and she was married to Jimmie D. Jones.

A first semester student, Patsy Watkins, 30, died in an explosion in her husband's furniture store in Crystal Springs on February 4, 1986. She was a freshman elementary education major. She was married to Clint Watkins, a 1978 Co-Lin graduate. She was one of eight killed in the explosion, which included her mother-in-law and two sister-in-laws.

Just remember . . . "Heaven claims its favorites early."

Administrative staff leads departments

Administrative staff members include (front, l to r) Louis Dugas, associate dean for vocational-technical instruction; Mrs. Zoula H. Strang, assistant to associate for vocational-technical instruction; Mrs. Barbara Webb, director of Upward Bound Program; Ralph Frazier, director of admissions and records. Standing are Bob Huckaby, vocational counselor; George Huffman, industrial services coordinator; Danny Dykes, systems analyst; Charles Burke, director of the physical plant; and Edgar W. Martin, director of adult and continuing education. Not pictured are Kendall Chapman, librarian; Mrs. Helen E. Mullen, assistant librarian; and Charles Sutton, Upward Bound counselor.

Trillium staff sponsors fall pageant

Student Services Division aids students

The student services division personnel includes (front, l to r) Miss Judy Cose, director of finonciol oid; Mrs. Morgie Ponquerne, dorm hostess; Mrs. Edno Miller, nurse. (2nd row) Alton Ricks, deon of students; Dovid Smith, director of student octivities; Russell Roy, director of student development ond recruitment; Mrs. Louro Bulter, dorm hostess; Mrs. Shirley Lowson, nurse; Ken Roberts, chief of security. Not pictured Bob Ricketts, director of student life; Mrs. Beverly Dubois, ossistont director of finonciol oid; Mrs. Juonito Thomos, hostess; Mrs. Moe Brown, director of coreer center; ond Mrs. Condy Gorner, secretory to coreer center.

The Rec Holl is one of the mony octivities thot Student Services provide for student enjoyment.

Members of the business division are (l to r) Charles Hart, accounting; Mrs. Gayle M. Rass, business; Danny Harrell, business law; and Mike McIntyre, division chairperson and economics.

Business division prepares students

Fine Arts division sponsors FFFA

The fine arts division is composed of (front, l to r) Mrs. Janet D. Blackman, dance instructor; and Ms. B. Joan Harris, music (standing, l to r) are Stanley W. Stewart, division chairperson and band director; Tim Duncan, music; Tam Rass, art; and Greg Lang, music and choral director.

Health, physical ed, coaches

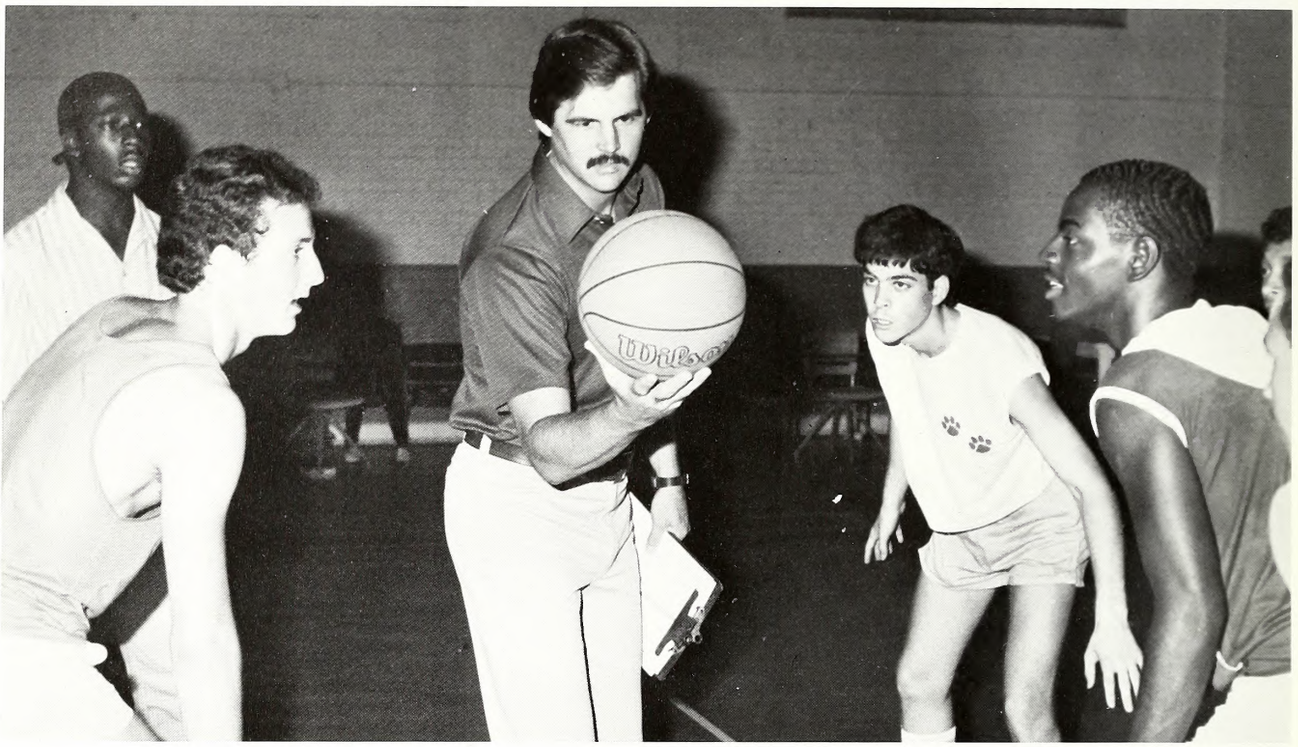

Health, P.E., recreation division consists of (seated, l to r) Ricky McInnis, golf; Mrs. Katherine Huckaby, chairperson and p.e.; Steve Blackman, assistant baseball coach. (standing, l to r) J. Mike Smith, assistant football coach; Alton Greenlee, baseball coach and assistant football coach; Gwyn Young, women's basketball coach; Ray Ishee, athletic director, head football coach and p.e.; Mike Janes, men's basketball coach; Mike McIntyre, tennis coach. Not pictured are Bob Ricketts, assistant football coach, p.e. and health; and Charles Sutton, assistant football coach.

encourage physical growth

The humanities faculty consists of (front, l to r) Mrs. Nancy Dykes, English; Mrs. Sharon Alexander, English; Mrs. Edna Earle Crews, English; and Mrs. Evelyn Sutton, English (standing, l to r) are Dr. Carinne Andersen, reading; John R. Landress, speech and theatre; Durr Walker, chairperson and English; Burlian O'Neal Walker, journalism and communications; and Mrs. Martha Lightsey, reading. Not pictured is Joseph Banfiglia, Spanish.

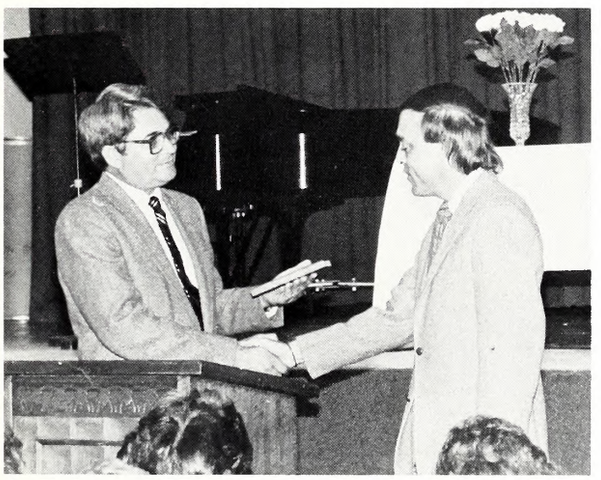

Humanities offer communicative skills

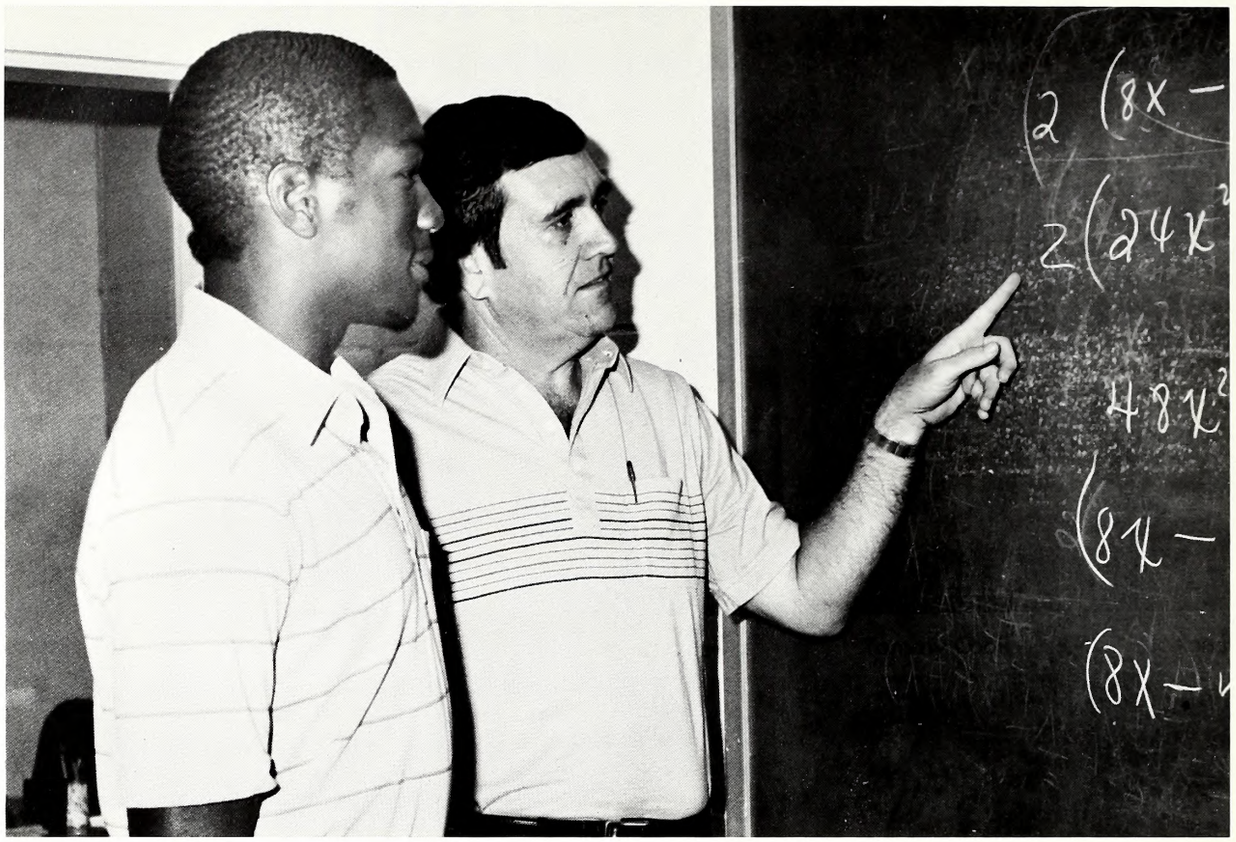

The Mathematics division consists of (l to r) Dr. Ray Daughdrill, chairperson and mathematics; Ms. Gail Fulton, mathematics; Donald Johnson, physics, physical science, and mathematics; Dr. Jerry Dykes, mathematics. Not pictured is Mike Janes, mathematics. The study of math encourages students to strive for greatness and to reach their own potential.

Math offers individual challenge

The science division includes (l to r) Dannie Lawson, biology and botany; Mrs. Sandra Sharp, anatomy and physiology and microbiology; Dr. Phyllis H. Lanier, chairperson and chemistry; and Dr. Doug Schexnayder, biology and zoology. Modern science paves the way for better lives to the world of tomorrow.

Science requires continuous study

Social Science teaches about the world

Social science instructors are (l to r) Jim Lightsey, sociology and psychology; Mrs. Jane A. Smith, psychology; Danny Harrell, government; and Wade Alexander, chairperson and history. Not pictured are Alton Greenlee, history; and Sgt. Harvey "Red" Beasley, military science.

The Vocational-technical administration includes (l to r) George Huffman, industrial services coordinator; Louis Dugas, associate dean for vocational-technical instruction; Mrs. Zaula Strang, assistant to the associate dean for vocational-technical instruction; and Bob Huckaby, counselor.

A variety of training and services is provided through vocational-technical by Mrs. Rose Walker, instructor, employment preparation program; Bill Perritt, instructor for vocational, orientation, and experience for the visually impaired; Mrs. Dorothy G. Allen, counselor, employment preparation program; and Mrs. Kay Raybarn, basic related studies. Not pictured are George Jordan, basic related studies instructor; Mrs. Brenda Westbrook, single parent/homemaker coordinator; Mrs. Pam Thuett, special projects counselor; and Joe Bowlin, district Federal and Training supervisor.

Vocational-technical trains students

The Business Technology Department includes (l to r) Mrs. Jackie F. Harper, business technology; Mrs. Melnee Jaudon, business technology; Mrs. Jean Ricks, business technology; Mrs. Elaine Hutchins, computer programming; Don Smith, computer programming. This field is open to students who are interested in the fast pace improvements of our modern society.

Business Technology offers many fields

Teaching in the health occupations are (l to r) Mrs. Verna McFadden, radiography; Mrs. Queen E. Hawkins, practical nursing; Mrs. Laura Douglas, practical nursing; Mrs. Virginia Piggatt, medical labaratary technician; and Mrs. Laura Williams, radiography.

Vo-Tech provides health related training

Teaching in personal services are (l to r) Mrs. Barbaro Gorrett, child care technology; Mrs. Julia Sullivon, occupotional food service; Mrs. Foye Hill, cosmetology; Mrs. Robin Register, casmetology; and Mrs. Lucile Hartan, child care supervision.

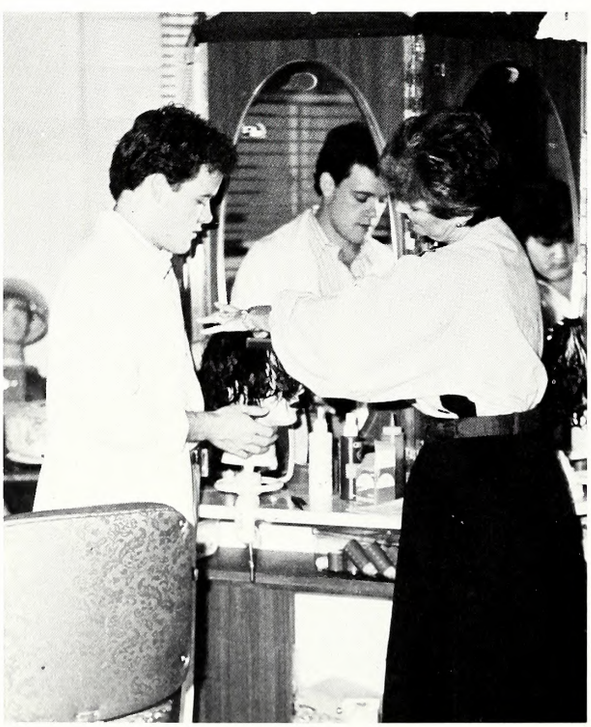

Personal services prepare various tasks

Services, Manufacturing includes

Services and manufacturing faculty members are (l to r) Bruce Irvin, welding; Floyd Hoover, air conditioning, heating, and refrigeration; Earl Sisco, machine shop; James Harris, machine shop; and Glenn McGee, air conditioning, heating, and refrigeration.

various fields

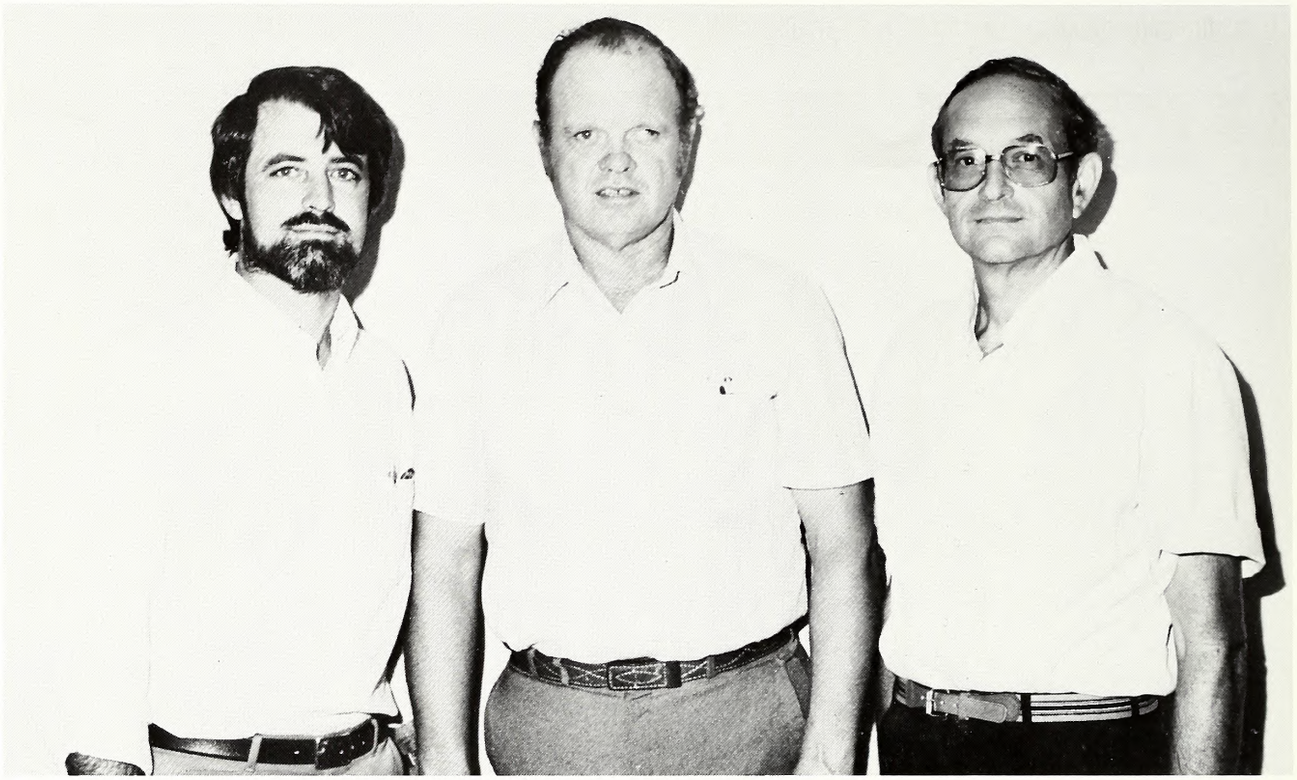

Technical instructors are (l to r) Steve Harris, electronics; Herman Cavin, drafting and design technology; and Ed Smith, drafting and design technology. Not pictured is Charles Langley, electronics technology.

Technical ed trains students for future

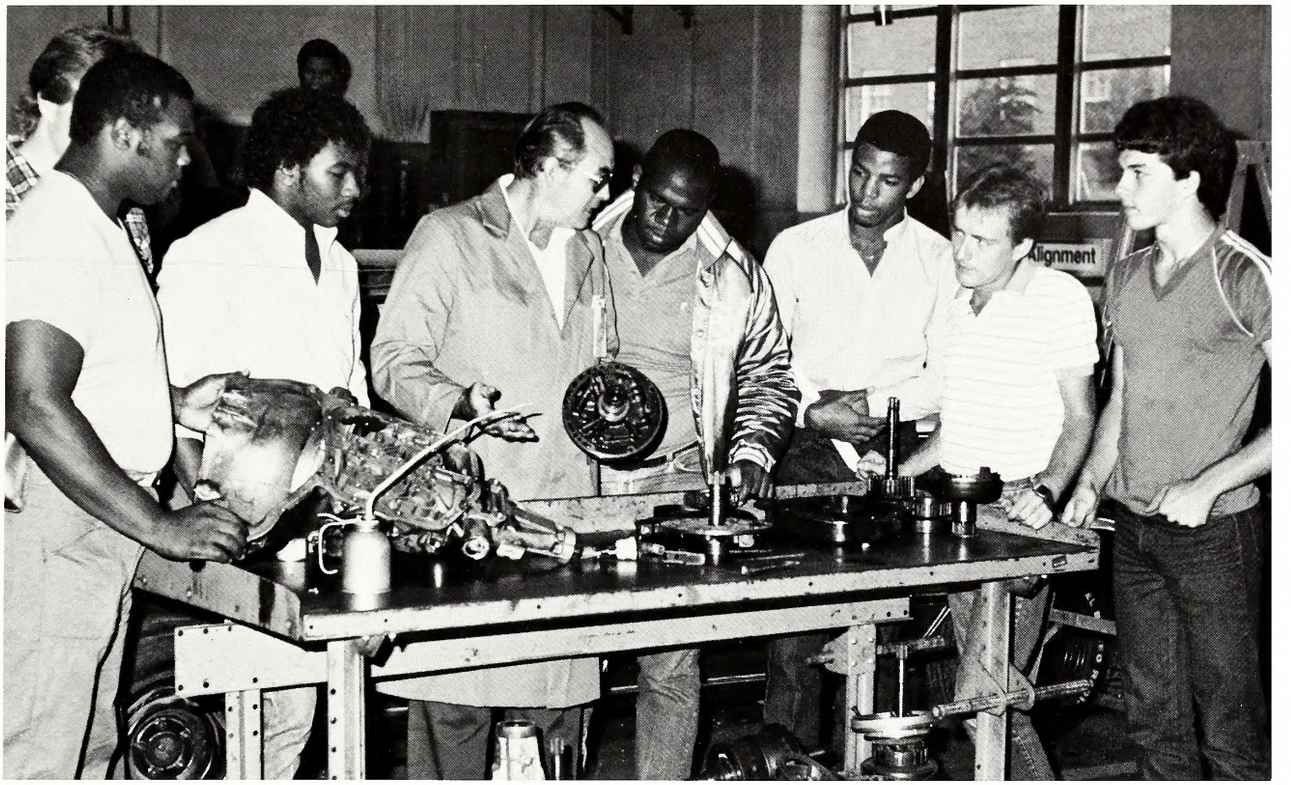

Instructors in vocational trades are (l to r) Bobby Leonard, heavy equipment mechonics; Tommy Thompsan, heavy equipment mechonics; Evins Henderson, automotive mechanics; Johnny Wilson, heavy equipment operator; and Joe Ratcliff, automotive mechonics.

Vocation trades provide training for students

Library staff helps students

Composing the library staff are (l to r) Kendall Chapman, librarian; Mrs. Helen E. Mullen, assistant librarian; Mrs. Nell Creely, circulation clerk; and Mrs. Hattie Hughes, Senior Aide. Not pictured is Leslie Hughes, night clerk.

The adult and continuing education staff is composed of (l to r) Mrs. Jimmye Batchelor, director of the Senior Aides Program; Mrs. Mary Ann Shannon, secretary; and Edgar W. Martin, director of adult and continuing education. Numerous instructors in the evening program with classes on campus, in Magee, Mendenhall, Crystal Springs, Hazlehurst, Monticello, and in Brookhaven are under the direction of the adult and continuing education division.

Adult education sets goals for students

Learning Center helps students

The Learning Center members are (Standing l to r) Cynthia Smith, assistant; Mrs. Nara Berch, math assistant; Mrs. Dattie Lawsan, reading assistant; Mrs. Patt Walker, clerk; Mrs. Cornell Burkes, secretary; Dr. Corinne Anderson, reading instructor and Learning Center director; Sanja Funchess; assistant; Mrs. Algie Goodson, Senior Aid; Mrs. Martha Lightsey, reading instructor; and Mrs. Anne Thomes, Learning Center manager.

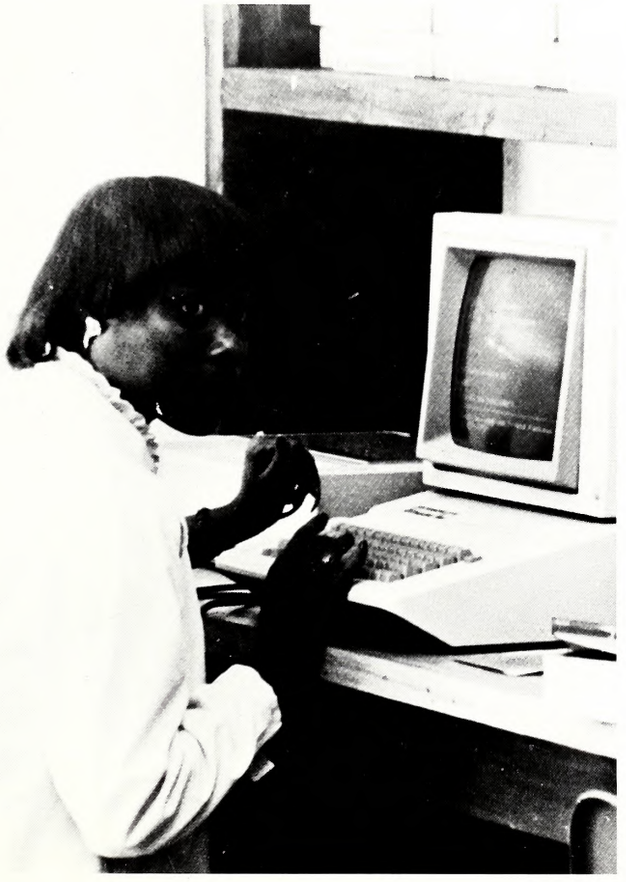

Secretaries are (front, l to r) Mrs. Sybil Smith, vocational-technical associate dean; Penny Minton, vocational-technical; Mrs. Mary Ann Shannon, adult and continuing education; and Mrs. Marilyn B. Sisco, secretary to the President, first nine weeks (standing l to r) Mrs. Donna Brister, business office; Mrs. Jay Lowery, physical plant; Mrs. Shelia Douglas, vocational-technical; Mrs. Billie Jean Cook, vocational-technical; Mrs. Susan Blackman, Upward Bound; Mrs. Barbara Case, dean of instruction; Mrs. Zandra Ray, business office; Mrs. Freda Montgomery, admissions and records; and Mrs. Lois Hawkins, development, public information, and alumni affairs. Not pictured are Mrs. Georgia Myers, secretary to the President; Mrs. Donna Cunningham, institutional research; Mrs. Marilyn Blanton, secretary of Simpson County Programs; and Mrs. Margie Smith, dean of students.

Staff members are (front, l to r) Mrs. Sheryl Montgomery, supervisor of data processing; Mrs. Anne L. Stephens, business office monoger; Mrs. Maudell A. Weeks, associate director of alumni affairs; and Mrs. Frances Mullins, old, child care (standing, l to r) are Buster Jacks, accountant, business office; Mechael Tanner, accountant, business office; Mrs. Sherri McLaurin, purchasing agent; Charles Hart, bookstore manoger; and the Rev. Roy Smith, director of Baptist Student Union. Not pictured is Mrs. Margie Lowery, telephone attendant.

Staff works hard for campus

Cafeteria staff provides food services

The cafeteria staff consists af, first picture (l ta r) Ran Keiley, ARA Cafeteria manager; and Cynthia Kelley, assistant manager. The secand picture is the cafeteria staff members.

The Physical Plant staff includes (l ta r) Jay Lawery, secretary; Daryl Jardan, air canditianing; Oliver Beasley, carpenter supervisar; Buster Elkins, plumber; Randy Peets, air canditianing; Lais Jacksan, janitarial supervisar; Hascal Lawery, matarpaal supervisar; and Charles Burkes, physical plant directar.

Physical Plant keeps college working

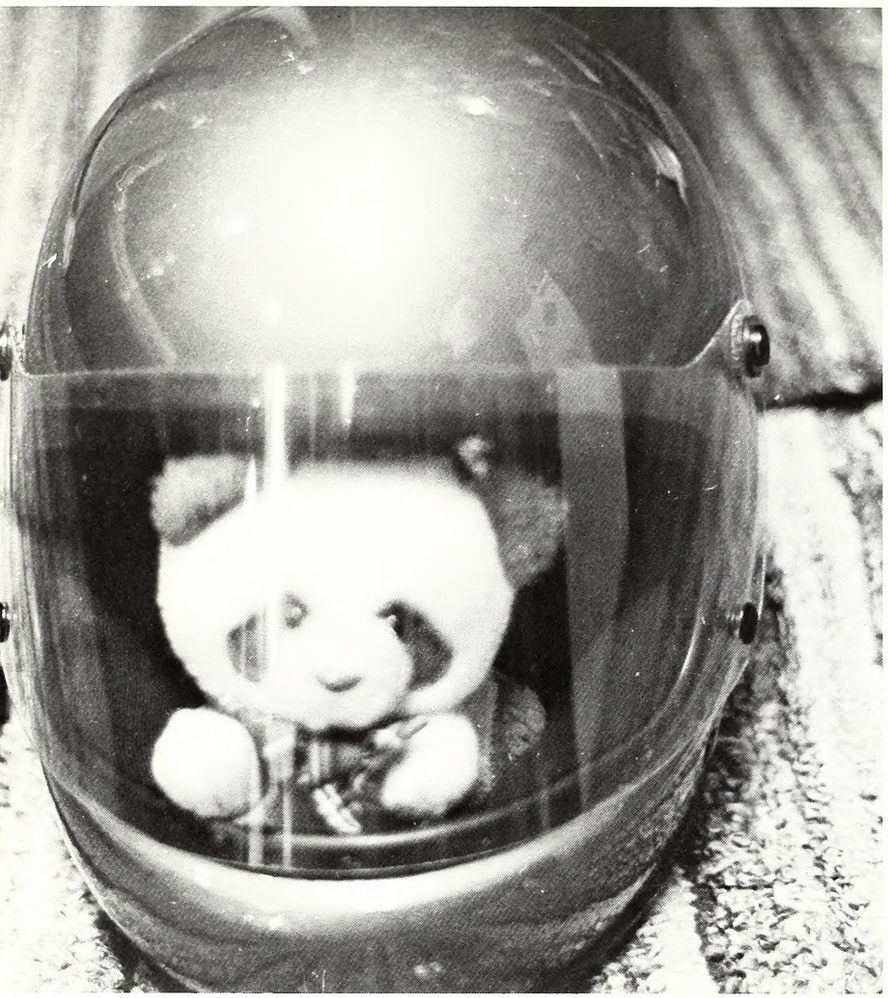

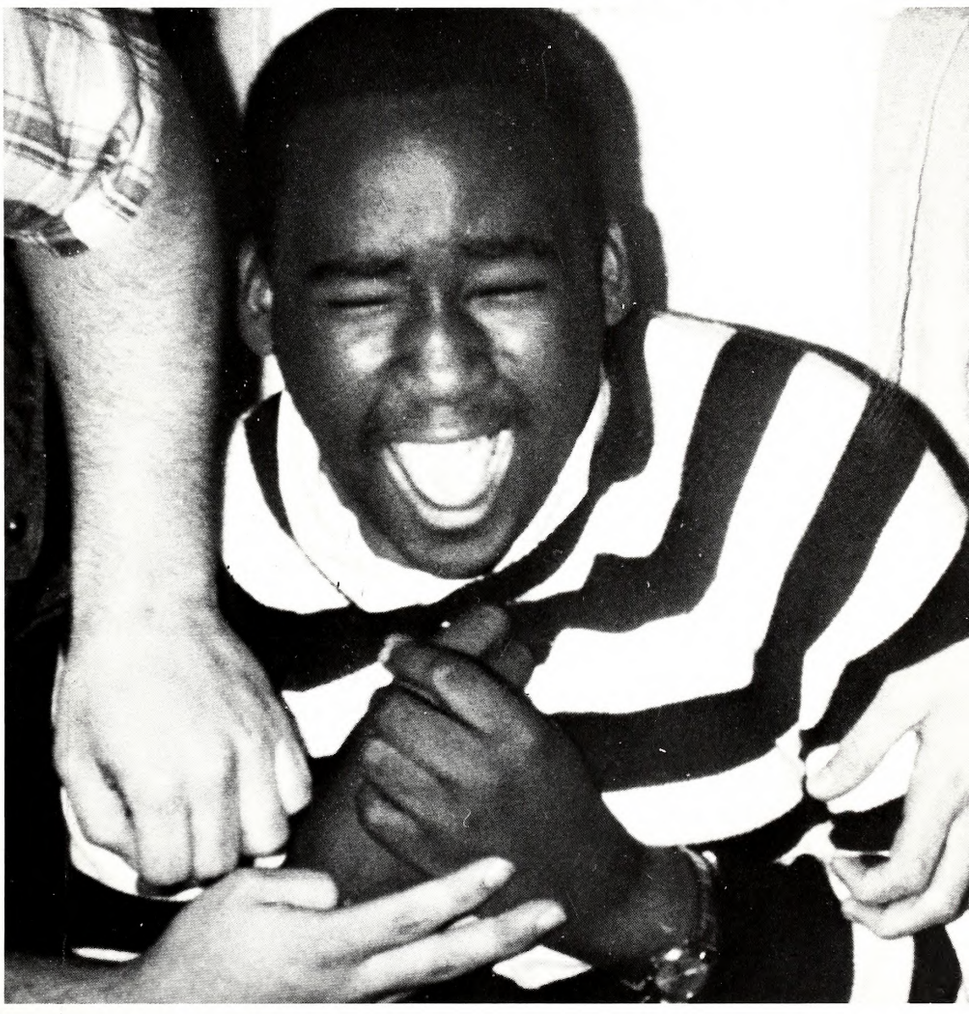

. . . pictures say it all!!

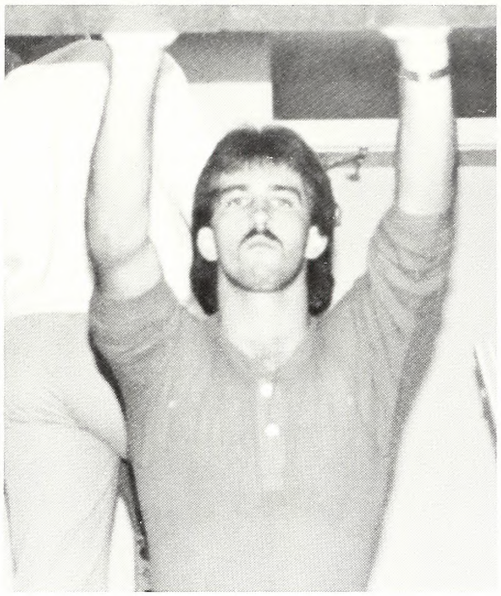

Life is a mixture

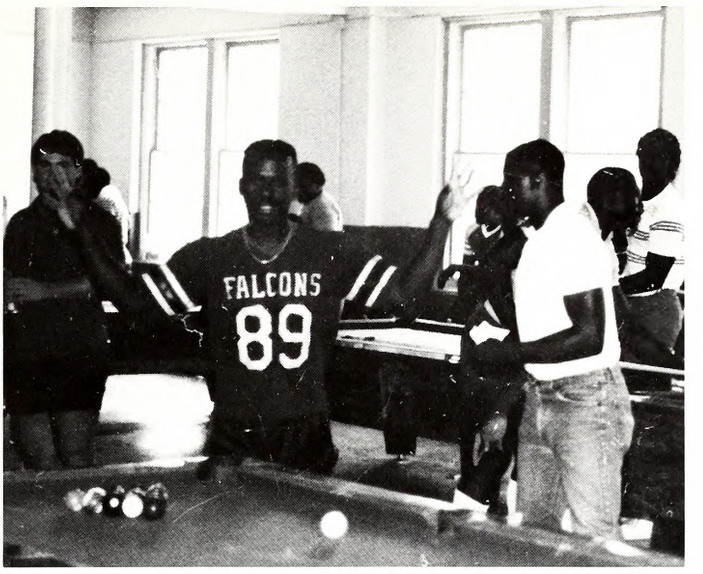

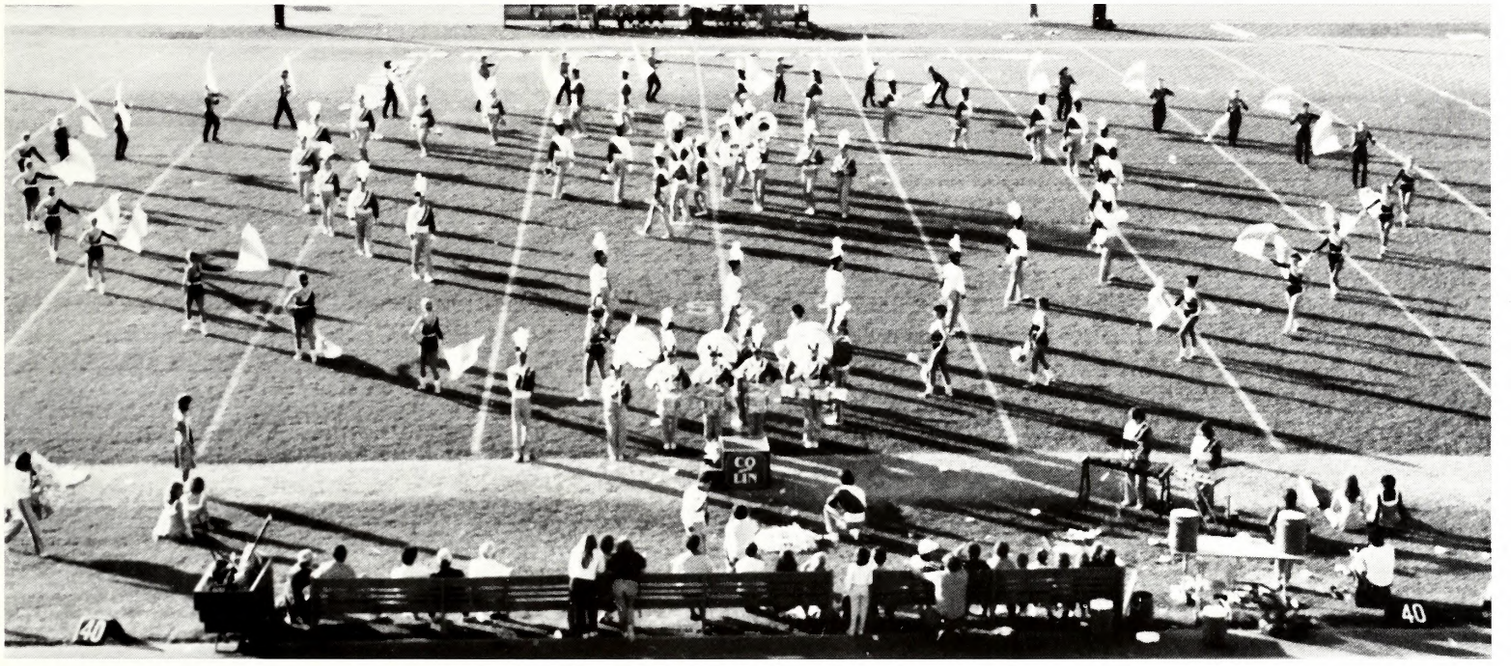

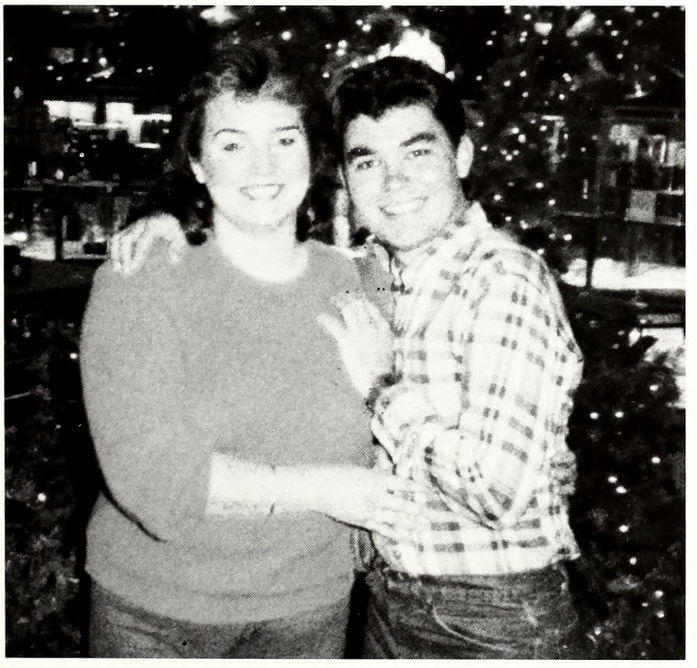

of many things . . .

People will do anything

to get into a picture

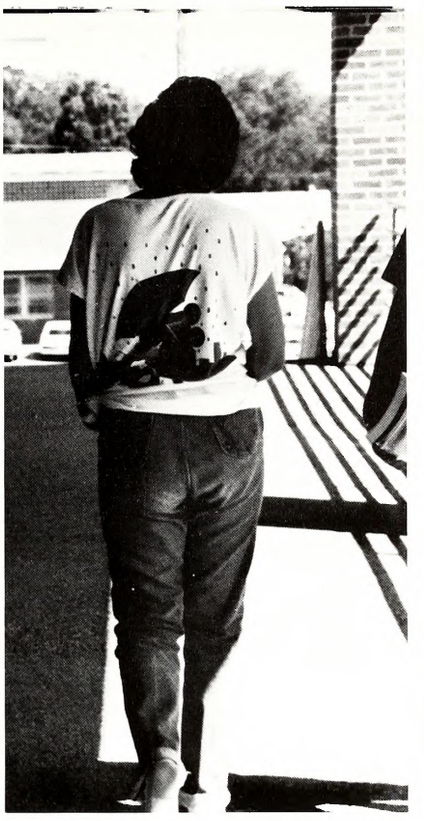

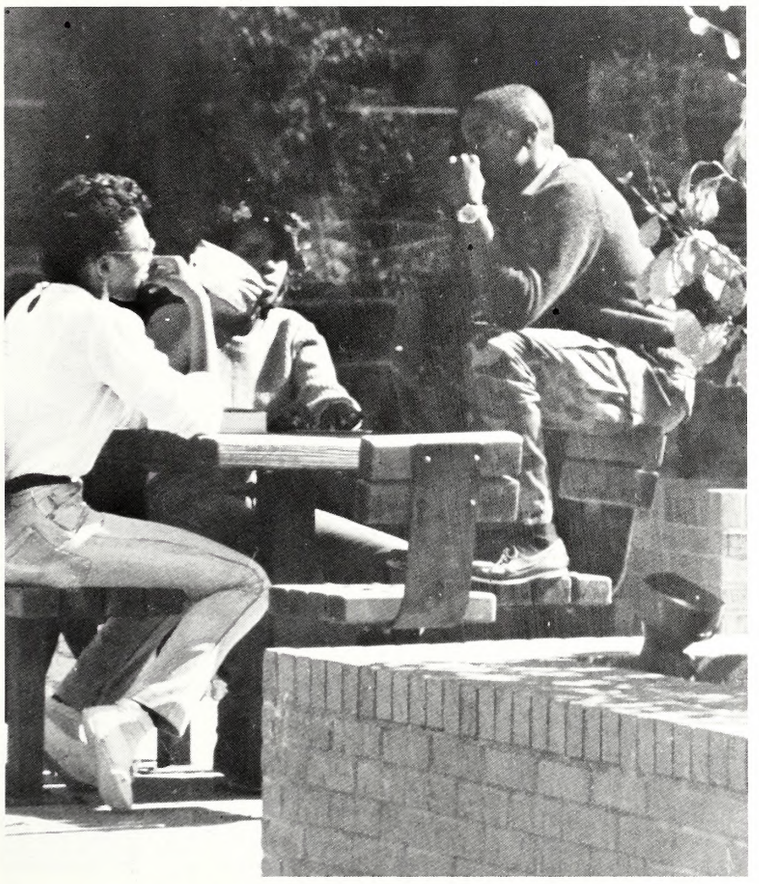

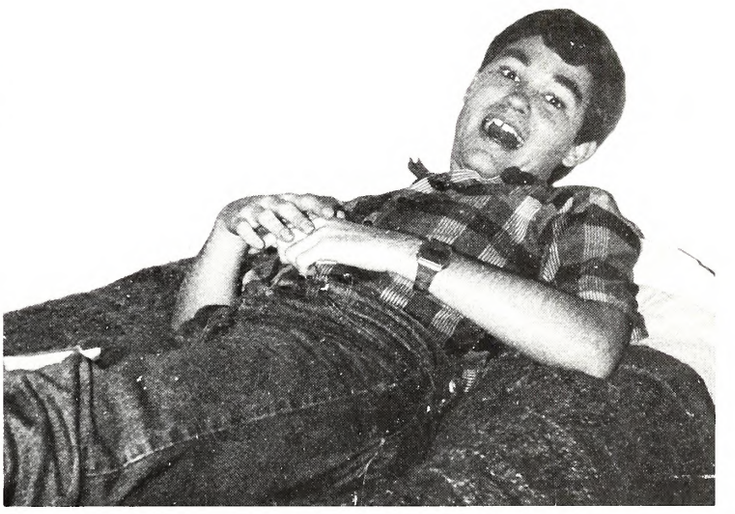

Things only come ONCE . . . *in a lifetime*

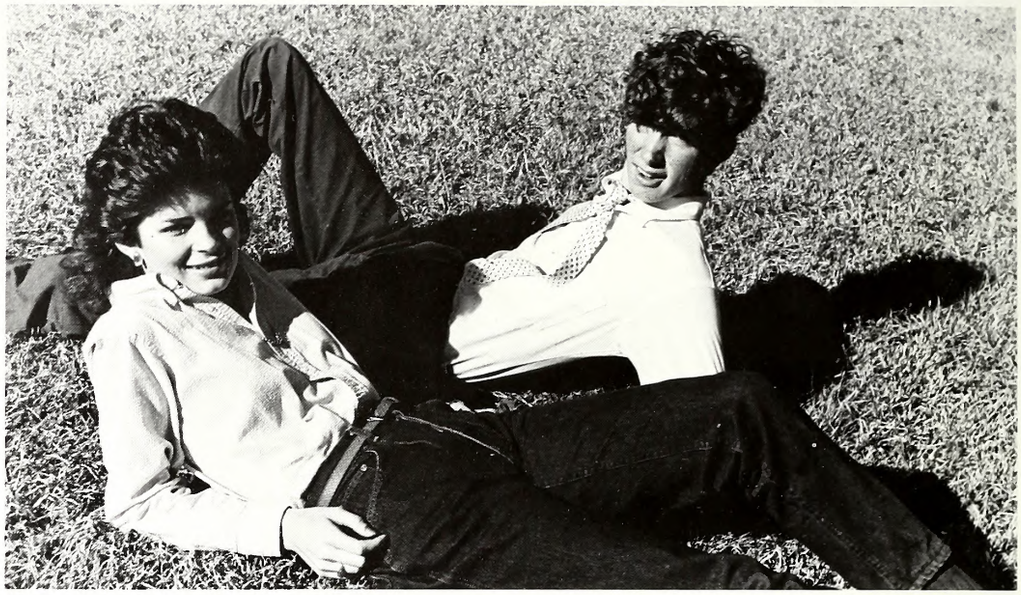

CO LIN

COPIAH-LINCOLN JUNIOR COLLEGE
WESSON, MISSISSIPPI 39191

CO-LIN TRILLIUM

YEAH! It's through! The finol shipment of the yeorbook is complete. Whot will we do? No more long hours! No more hord work! We will get to sleep, whot is sleep? All these things ond mony more have gone in the production of this yeorbook.

We hope thot we hove coptured the mony memories of Co-Lin in this yearbook, ond wish thot oll of you will remember oll the things thot moke memories lost forever; such os, long tolks, mony friends ond rood trips, ond not to mention oll the greot times spent ot Co-Lin.

There ore o lot of people we would like to thonk such os Don Jockson, for his excellent work, our own photogrophers, ond stoff members.

A speciol thonks goes to Burlion Wolker, who is very helpful, humorous, somewhot youthful ond understonding. Oh! but we olso will remember him for the help he gove the night he fell osleep in his office.

We hove tried to express the feelings of this yeor's theme "Once . . . in o lifetime," through words ond mony pictures. It is our desire thot these things will bring back memories we shored,

ONCE . . . *in a lifetime.*

Bill Wallace
Lynn Jarrett

Executive Editors

The Place to Be.

TRILLIUM 1986

Autographs